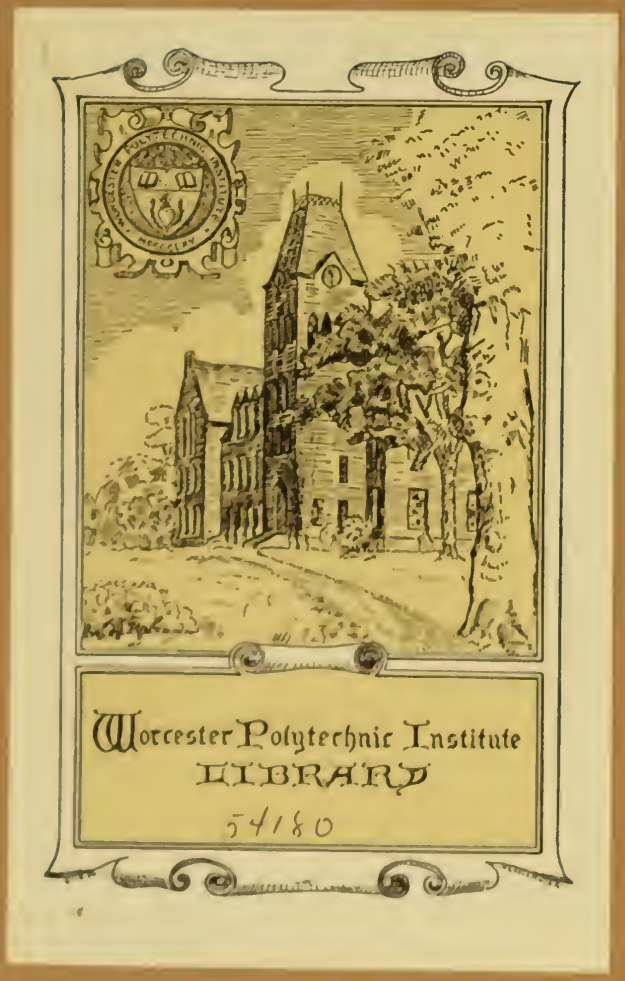
Worcester Polytechnic Institute
LIBRARY
54180

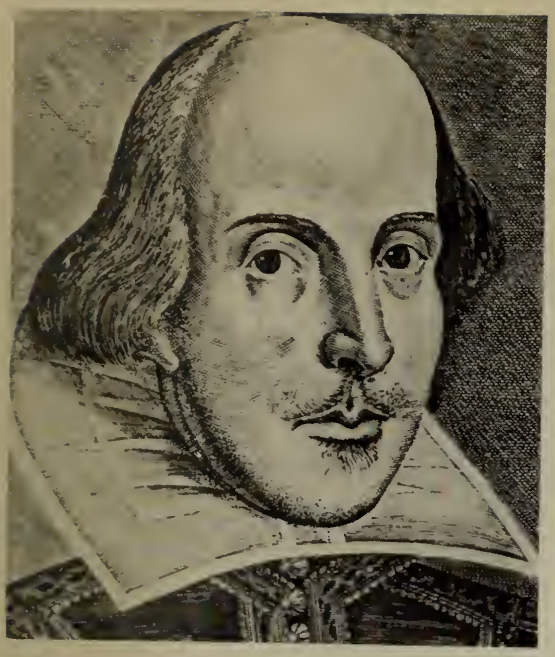

every country, county, city and nook has its indigenous hero, its native son. russia has its karl marx, stratford has its shakespeare, alabama has its wallace, and liverpool has its beattles.

if you live in worcester, which is soaked through with the traditional blood of "new englandism," you won't refuse a breath of praise for the TECHMAN.

you might even agree that he is the reformist-messiah that worcester has awaited all these static years. it's an empirical fact that he has contributed more to worcester citizenry than any other son: if not with the insuperable prestige of the goddard rockets or of the morgan steam rollers, at least with the 99 years of financial welfare he has contributed.

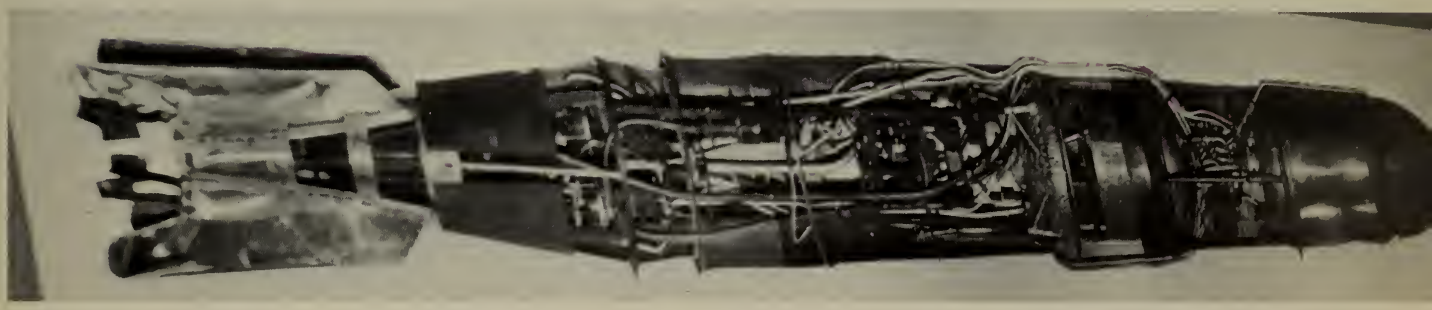

the TECHMAN has no equal in his native habitat. he is the first local martyr, with bob cousy dribbling in second place followed only by george wells. of course, we cannot deny the potential martyrdom of the holy cross man or clark man, for they too have their images. but how can we rightfully adopt a native son from the cross when his legal home is in rome? and equally impossible would it be to domesticate the clark species, most of whose life is spent "on the road."

tech is commensurate not only with the worcesterian soul but with the entire new england mystique. the TECHMAN'S manner of speech, dress, the freshness and candor of his physiognomy, his deathless attachment to independence, his aversion to anything abstract or indecorous, his self-esteem and self-pity, his curious temperament all tend to dissolve a starched social system.

to be a TECHMAN in boston may get you a good laugh, but in worcester you get two shirts cleaned free. here he is more esteemed and distinguished than is a harvard man, a yale man, an oxford man, or a neanderthal man. even the metabolism of the tech life has its prestige ratings. for example, when a cross man is sick, people immediately assume he is drunk. when the TECHMAN is drunk, people assume he is sick.

when the lady knows he's from the hill, there isn't anything she won't do for the TECHMAN. in the same light of loyalty, waitresses and cabbies refuse tips from the gentleman in the "worcester tech" sweatshirt. even the police will overlook the illegally parked cars distinguished by the w.p.i. decals. it seems as if the hand of john boynton's ghost just reaches out to the tumid heart of worcester squeezing endless drops of the sweet balsamic juices of love.

"then, what be this majestic, wondrous tech?" you ask. perhaps the tired and stainless genious of ancient thinkers, or a colosseum where brains are split under the guilded academic sword, or maybe a bunch of brick and ivy bulwarking dear old mrs. higgins.

to some students, tech is merely the reality of a tin man's dream—did he foresee a degree granting organization of musty fact-stuffed professors, frustrated, work stuffed students, and fifty thousand text books pregnant with empirical formulas, empirical diagrams, empirical tables, empirical proofs-left-for-student, empirical even-numbered-problems-answers, empirical intuitively-obviousness, empirical empiricalness . . . .

then there is the guy whose tech is the next best thing to the french riviera: the idyllic institute pond with its lush, grassy banks ornamented with clusters of lovely becker girls lying around in abandoned attitudes.

to another fellow; only everybody could be some days the dress wasn't and to the remainder true, that is a long-out area, long-out area, we to had—a girl wanted always (or was it said?—a passenger or personal break)—an endless wall to talk up the month's, told our that number—a good reason to turn, a better reason to stop.

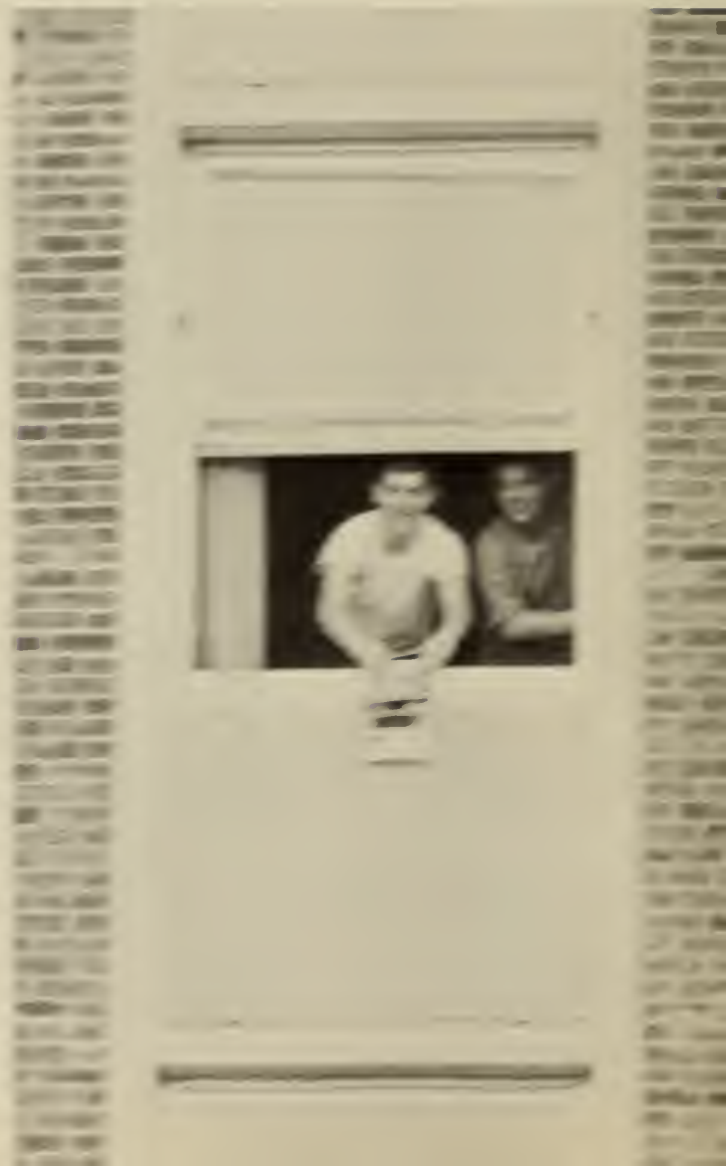

TECHMEN have no cheerleaders with cute pink knees. they don't have any girls, except for a few dozen untouchable secretaries and library matrons—all theoretically equipped with knees.

but who can think about knees when we have one of the nations few one-kilowatt swimming pool nuclear reactors in our laps? a true hedonist, the TECHMAN takes his sensuality where he finds it: a three hour thermo lab on a warm afternoon in may, the sinuous curves of a slithering smith chart, a frolic with a few of those adorably french laplace transforms in a lumped-parameter circuit analysis. and if he is a thoreau-type sybarite, he can take a few civil courses and count cars for three hours on park avenue, or survey cow pastures and unfilled parking spaces at b.t.

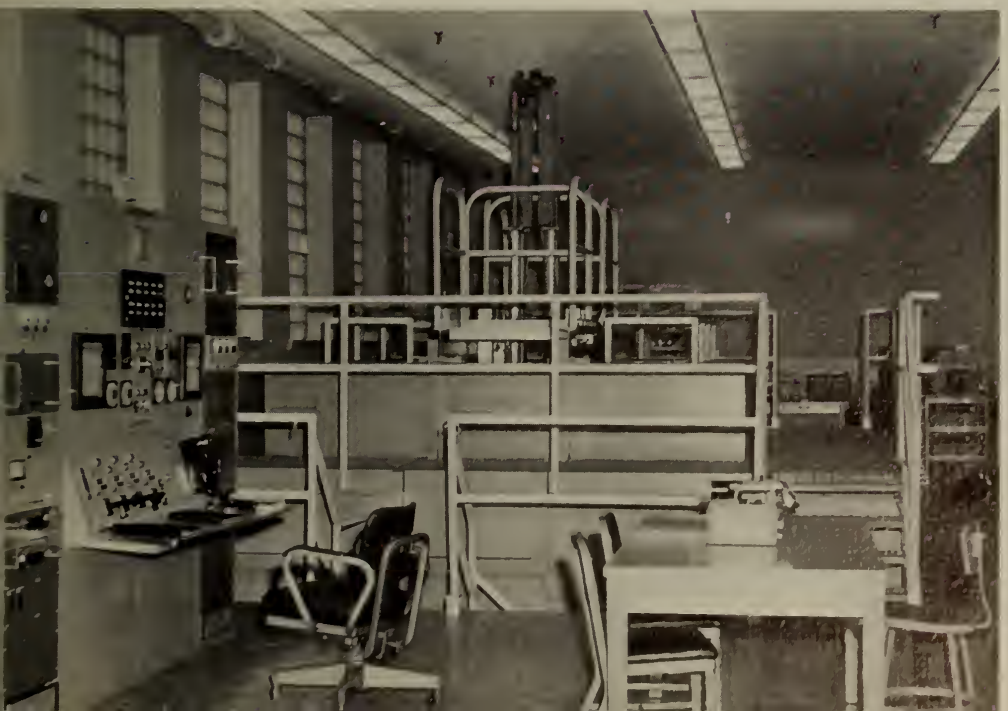

when it comes to uniqueness, tech stands majestic. no one can compare with the TECHMAN, not even another TECHMAN. yet, for some strange reason, TECHMEN must be "TECHMEN," a word often confused with "images." whether competition likes it or not, tech is tech. historically speaking, how many engineering colleges that you can think of were founded by a frustrated, illiterate, yet filthy-rich peddler of tin pans?

how many other colleges have as their motto: "you can tell a TECHMAN if he admits it." or what other institution could be considered the first launch pad of american rocketry, and still be unknown beyond a ten mile radius. yet there was only one colossus at rhodes, no matter how many jolly green giants roam the earth; and all the prayers of man couldn't turn the atlantic ocean into a martini.

scholastically, the TECHMAN is a lancelot in relentless pursuit of truth: he is remarkably loyal, romantically fearless, and dreadfully mortal. of course, he wasn't always this way. (even lancelot started off as a lowly page working his way through knight school.) nowadays, this ephemeral novice is the high school senior. when he first falls into tech's hands, he is nothing more than a flesh-colored mollusk, "barnicled" with national honor society pins, and full of unripened baby fat and sunday school ideals about college. his only

noticeable virtue is his humility before a twelve inch piece of wood labeled "log-log duplex decitrig slide rule." his personal belongings are unmistakably those of the novice. some of the universal possessions among entering freshmen include: his long-hidden heffner harvest, a joan baez album, two volumes of "quantum mechanics made simple," last year's science fair ribbon, and an autographed picture of werner von braun. (of course, we mustn't forget that new world stamp album he plans to complete in his leisure hours.)

the necessity of change for our neophyte is painfully evident, yet not always accomplished. for the submissive, nevertheless, the metamorphosis is spontaneous, beginning with the payment of his first tuition bill and ending with his first "dear alumnus" mail. after a week, he has already abandoned the notion of an eight-hour night of sleep. (early to bed and early to rise makes a man go on pro.) he experiences his first trauma when he discovers that all things in life have rigorous mathematical significance. even the mystical arrow of cupid has been redefined as the "love vector." it doesn't take him long to realize that "there are more things in heaven and earth" than were mentioned in the catalogue. he no longer approaches the prodigious accumulation of knowledge

in his first physics assignment as he once attacked an alarm clock. his once casual curiosity about newton and space suddenly swells into a magnificent, metaphysical bubble. momentarily, he loses himself in the cosmos of his imagination: gayly he swings between the galaxies on the golden locks of the muses of truth. still in his scientific nirvana, he sees himself taxiing his way through the ether with john glenn. at different stations in the infinitude he stops to pick up such noticeable passengers as plato, einstein and edison from whom he manages to hijack a sliderule case full of omniscience. then almost to heaven, on the point of the ultimate in mystical info, he unexpectedly crashed into earth and into the agonizing reality of olin 107.

in the rat race for his bachelor's degree, the frosh is magnificent off the line. his miraculous enthusiasm and vigor "is enough to stagger sextillions" of upperclassmen. but the highest is yet to come. besides losing five pounds of naiveté, he must find some way to exercise that 135 iq his parents so lovingly gave him. they know he has it, he thinks he has it, and the deans pray he has it.

sitting timidly before his open text, he once more transcends the realm of his dormitory room. back into that all-revealing cosmos of imagination his soul takes flight, "can i do it? can i do it?" whines a lost voice. "will i ever be able to figure out all this empirical (profanity)?" a second voice reassures, "well, guidance counselors never make mistakes. besides, you always displayed keen mechanical aptitude with clocks and portable radios. (and anyway, with such lousy verbal scores, you have no choice but to become an engineer.) "but what would mom say," asks the first voice again, "if i flunked out and never get that nobel prize she planned on?"

thus, without any awareness, our classic frosh takes his first giant step towards his goal. drifting clumsily through personal orientations, formulas, exams, fraternity rushing, social and academic hazing, the current model TECHMAN flops into his sophomore year. no longer a novice at that chess game with fate, the sophomore wears his battle scars as reference points for future reminders. on the way to canossa and back again, he's managed to refurnish his

brain with those curious little knick-knacks of "observation and reason and conclusion." even the last drop of once precious naiveté has been wrung from his brain to grease the gears of the fraternity wrack. nor did this ordeal develop without its lump of painful evolution. and now with a greek affiliation and a department affiliation, our classified son whispers through his sophomoric state as an unseen, unknown and uncertain figure.

at the halfway mark in his career the TECHMAN reflects. his searching eye spies the knotted fibers of his spirit. oh, to unravel a purpose to all these trivialities. just a fresh nineteen years of age and already he has tired blood. he can't understand why he didn't go to the university with the rest of the guys and have a blast. think of all that partying, and girls, and booze and . . . .

following closely with the scheme of things, our stereo-stoic makes his way, with the rest of his ascetic followers, and beneath his own little bo tree he experiences his annual revelation. this time he envisions two gayly painted spaceships, one all red and the other a red-white-blue striped, simultaneously launched from their respective pads. the two vehicles race toward the moon which patiently awaits her first realators. and when, at last, the lunar dust has settled, and the race is won, a bright red moon casts its light on the tear-filled eyes of that benedict arnold of technology, the cynical sophomore. "america needs me" he screams to himself. "i can't be a lunar louse, and let the communist imperialists claim space." now with patriotism bursting the seams of his departmental sweatshirt, nuovo homo pole vaults his summer vacation, joyously deposits another three thousand dollars in the "t" box in boynton hall, and launches a new semester's worth of efforts to save the western satellites.

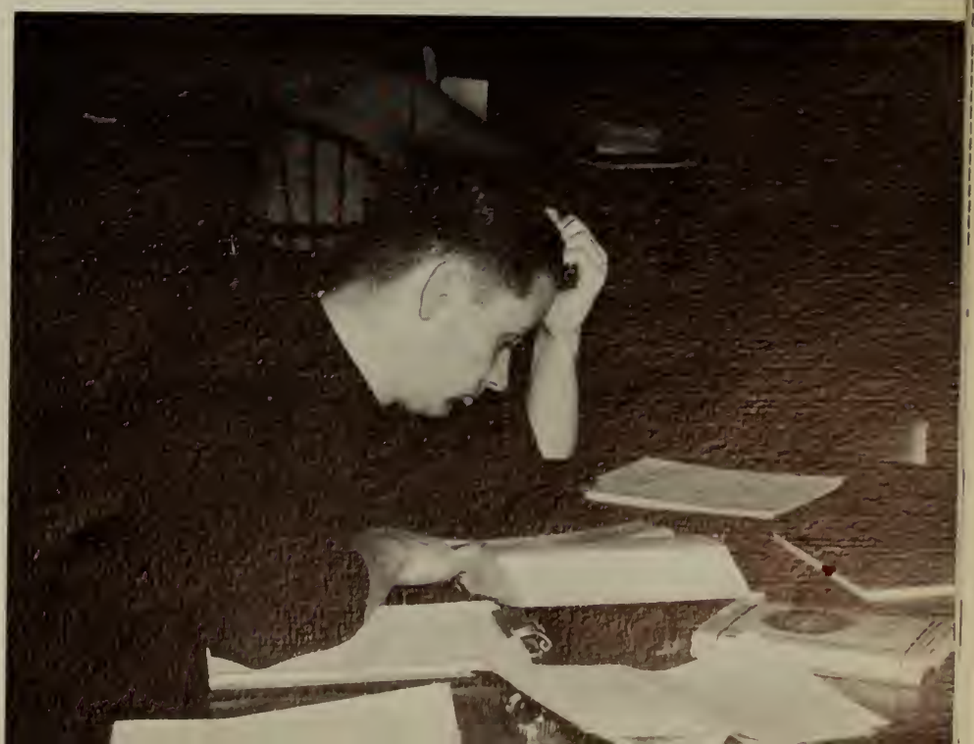

the junior year passes swiftly, and so does the idealism. by midterms, our protagonistic has already renounced his academic faith. (back in that old familiar rut again; another year of advanced suffering.) this time the fragrant gloom of studies becomes so thick, that to survive he must find a diversion. (recall the proverb: "all work and no play makes jack a scab") thus, the junior is wisely reserved for beer drinking, status seeking, love laboring, mark dropping, and generally, "good old college fun." with the first fifty dollars won in cards, the junior TECHMAN re-ivies himself with the latest in tweed sweatshirts and sneakers.

impressing freshmen and vassar girls alike with his fount of collegiate humor and his collection of assorted society buttons, bents and beanies, junior refuels his ego tank. from campaign to campaign, our own huey long politics his way into the limelight of engineering fame. he is president of every campus organization and an athletic hero. he is a personal friend with all the deans, and serves as the presidents student liaison. his influence is monumental to the student body, yet awfully trivial to the professorial mind. and, needless to say, when finals come, the "paths of glory lead but to summer school."

packing away his wreath of ivy, laurels and olive sprigs, the junior achiever bids adieu to another year. six whole semesters behind him, and what to show for it? a few close friends, some good elephant jokes, three gray hairs, and a "d" in thermo.

ΣΤΓ

Knic
TECH
DEPT

all this, and he still hasn't "found himself": the greatest expectation of all collegians. frantically he ferrets through his cerebral card catalogue from "angstrom" to "zen" in search of that long lost ticket: identity. "i must have meaning, purpose!!"

ahhh, how bitter are the seeds of confusion's fruits in the mouth of a "sensitive, young man." how sad is the song of himself. "in dubious battle" for three years with his comrades, he has helplessly watched his mind become enslaved; he has unwillfully mastered manhood; he has rooted his character into the rock of worcester; he has sounded from the rooftops of boynton hall his "barbaric yawp"; he has even sniffed the hemlock.

"what to be, or what not to be, that is the question!"

GUNNAR

there is only one important image in the eye of the TECHMAN who endures until his senior year: the black mortarboard and tassel. now he can almost hear the baccalaureate sermon: "welcome to the great worcester tech family . . ."

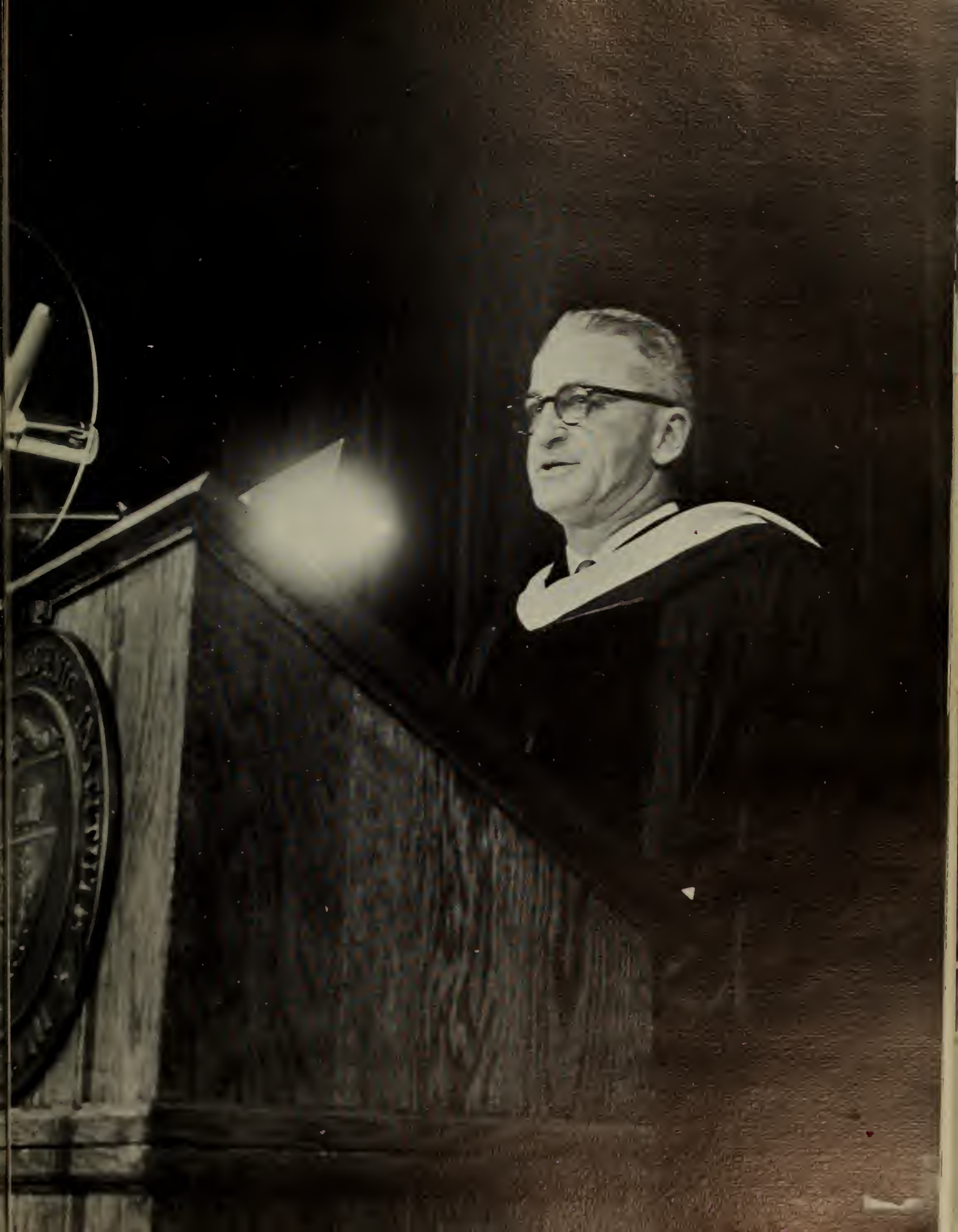

faster and faster rides the anticipation on his mind, hurdling its way to that cold, rainly morning in june. hail, hail to graduation the antiseptic of his soul, the culmination of a four act ordeal. at last a liberation, a launching into the orb of things. at last he and his sheepskin can go hand in hand through life doing what they always wanted to do: ahhh . . . .

yes, it's that annual panic jamboree again at old worcester tech where some two hundred and sixty seniors begin climbing those "ivy covered walls." what to do with a b. s. degree in engineering? there is always grad school, the home of the well rounded specialist: just a few more years of rigorous study and then the real prestige filled degree. then there is the army. (see rotc section.)

OCS
CHALLENGE

MASS 64
970-861

MASS 64
750-228

but think of industry, that nation wide laboratory with all the empirical freedom you could hope for. think of the space race, think of that innocent becker girl you'd like to marry, of a nice duplex home nestled in the bowels of suberbia, and that second hand sports car you always wanted. recall the bills you owe. oh, oh, oh, how those greener pastures of capitalism beckon.

and as the sun silently sets on the worc transmitter towers in the horizon, the proud, transfigured form of the engineer emerges onto his quadrangle for the last time. he stops at the center, the crossroads (please note symbolism), as he scans a few radians of the campus.

in the distance echo the songs of the land: the cachophonous laughter of seventeen year old high school girls, the endless heartbeat of wyman-gordon, and a familiar voice of the radio discjockey.behind him, a continuous stream of light spirals its way upward to the dark, intimate prize atop another hill. the ether above transfigures the grotesque worcesterian outline below. all is calm.

Warren-Ketron Co

all the turbulence of past strife has subsided. only the last impression of his college days snuggles into his brain. then from the east, a thin, red human form stealthily approaches. suddenly all the crystal facets of thought and reverie are unmercifully shattered: "hellooooooooo."

there can be no requiem for a TECH-MAN. he is and always will be a "world without end." he is a living, breathing organic fixture of the american scene. though his eyes may never greet the campus site again, the birthrites of tech go with him in his travels. whatever he relinquished to his cause in the "lean years," we can only forget. what he managed to extract from those days we could only conjecture. observation shows that a once wistful, spastic kid has been transfigured into something workable, something wondrous.

to the TECHMAN once established in his own little ether, there is little meaning to the sheepskin, which is now probably buried in the attic under some old tech newspapers, the only college relics or worth he has saved is a ripe memory and a great faith in the flush of knowledge. he is no longer provoked by image seekers or pragmatic dealers in status, his mind is swept clean of the woeful trivialities he once conspired against. yet, for the sake of his children or a good glass of beer, he can promptly recall those magnificent football rallies and the final playoff victory over coast guard.

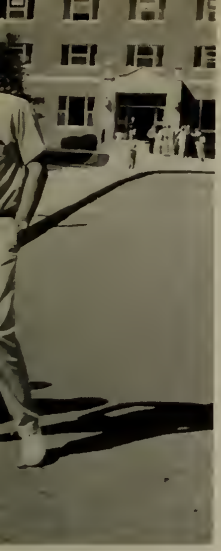

any image that grew out of the tech is a matter of fortune. to some who find competition a means of survival, a firm image at college is essential. but the image often quoted in the college catalogue has little application to the current stock of students, our benefactors were great men indeed, but lousy rah-rah boys. in our distillation pot of new england conservatism, a well instituted panty raid would be a revolutionary catastrophe. let vassar, harvard and yale line up another sex scandal for the press and potential high school applicants—tech daringly offers a new course in evolutionary biology.

no, in our self-created, self-contained imagery, there is no morey's, no harvard square, and no all american football team. unfortunately, in popular opinion we are only a large carton of eggheads, well equipped with the long haired, absent-minded professors. sometimes, we are even considered intellectuals. but there is no evidence that our hell-raising ability has been dulled by this. we are very capable of holding a ban-the-war conclave, or a race-riot, or even of staging a siege of the countryside. but for the cause of education, the lehr and the kunst, what is the absolute value of such? we must think in terms of our intellectual experience, and leave the images for the needy. we find no urgency to latch onto a dream.

THE
TOWER
HOUSE
FOODS
AND
LIQUORS

Alpha Gamma Delt

but—"YES, VIRGINIA, THERE REALLY IS A WORCESTER TECH."

edward santos
editor-in-chief

thomas newman
assistant editor

david gendron
managing editor

eugene killian
make-up editor

dennis balog
photography editor

gary goshgarian
copy editor

donald ghiz
business manager

peter burkott
advertising manager

peddler

1964

worcester
polytechnic
institute

worcester
massachusetts

dedication

of all the species of man, the engineer has the unique ability of expressing nearly any physical maxim in the universe, however, when dedicating some personal monument in appreciation for someone, a treatise of mathematical equations and graphs bound in light green folders is hardly warmth. so, we hope that the dedication of this treatise on the TECHMAN will speak for the muted.

professor richard neil cobb . . .

may this convey our honor for you; our appreciation for your services, your understanding, and your tolerance of our follies both inside and outside of the math book.

105

board of trustees

carl w. hedberg
deceased

charles r. michel

dwight e. jones

william e. hanson

wayne e. keith
chairman

harry p. storke

phillip r. delphos

paris fletcher

john w. coghlin

j. norman alberti

philip m. morgan

chandler w. jones

robert d. harrington

archibald b. hossack

earl c. hughes

george w. smith, jr.

robert w. stoddard

h. ladd plumley

james c. walker

thomas l. counihan

rev. james n. mccutcheon

burton w. marsh

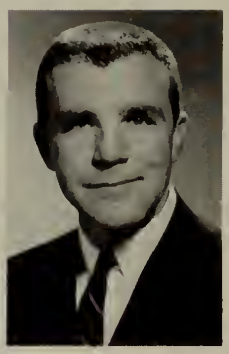

mayor paul n. mullaney

f. harold daniels

leonard m. krull

rev. dr. wallace robbins

arthur w. knight

peter w. brouwers

milton p. higgins

rev. gordon torgersen

the president

meet this man storke:

the master of our fate: the captain of our school.
he is a man, indeed, one of image, of tolerance,
of understanding, of . . .
a man who once held esteem for those he enhance
a man who once held the salutes of peers;
a man who once held the hearts of allies;
a man who once held the trust of foreign lords;
a man who once held a rifle;
a man who now holds a slide rule.
you see, he is just a tech sophomore:
only a student like you and i.
but, aren't all men students, no matter how many
honors they held, nor how much income
tax they pay?

harry p. storke

the faces and figures you encounter here are the results of physical limitations. science allows us only to present an orthographic projection of an n-dimensional being. the professorial realm is a concept of psychological as well as sociological consideration. so strange is the professor, that one might believe him to be a twentieth century version of some homeric hero. he transcends most of the mundane from the time he leaves his house in the morning to the time he dismisses his last class. in the meantime, he makes it his moral duty to inspire and transfer: he can never better distinguish himself in his work than by encouraging the clever pupil, for the true discoverers are among them, as comets among the stars. his style is the man himself. his genius is nothing but a great aptitude for patience. and though we imagine ourselves to suffer under his conspiracy with truth, we purchase his sophistry for future reference and for final exams.

administration & departments

m. lawrence price
vice president, dean of faculty

donald downing
dean of students and admissions

david lloyd
business manager

richard morton
associate dean of faculty
director of summer school and
evening programs

robert fox
director of public relations

warren zepp
secretary - treasurer
alumni association

william trask
director of placement and techniquest

ernest sweeney
manager of residential halls

roy seaberg, jr.
assistant alumni secretary

frederick broad, jr.
director of deferred giving

ernest hollows
associate dean of students and admissions

anthony ruksnaitis
director of physical plant

joseph sargent
admissions counselor

edgar heselbarth
admissions counselor

paul regan
assistant to director
physical plant

albert anderson
head librarian

steven donahue
director of news bureau

athena pappas
registrar

william barrett
assistant to the business manager

arthur knight
consultant for building program

geraldine ross
bookstore manager

charles phelps
officer wpi police

nils hagberg
sergeant wpi police

FLEISCHMANN'S
IMPORTED
Canadian Club
BACARDI
Superior
SMIRNOFF
VODKA
DE KUYPER
SLOE GIN

chemical engineering and chemistry

the days of alchemy are fading into the back pages of the sixth grade history readers, but the fast pacing advances of the modern day chemist and his third cousin the chemical engineer are filling our scientific journals with a new brand of hocus-pocus. nowadays instead of waving a magic wand, you just turn the magic "crank" and the inserted formula does all the dirty work. nevertheless, one must tip his cap if one expects to bring it unharmed through the chem building.

professor wilmer kranich
head of department

seated: prof. robert wagner, prof. robert plumb, prof. wilbur bridgman, prof. wilmer kranich. standing: prof. john meader, prof. kenneth roettger, prof. john petrie, prof. william hobey, prof. james huheey, prof. frederic butler, richard wonkka.

skeptical chymists

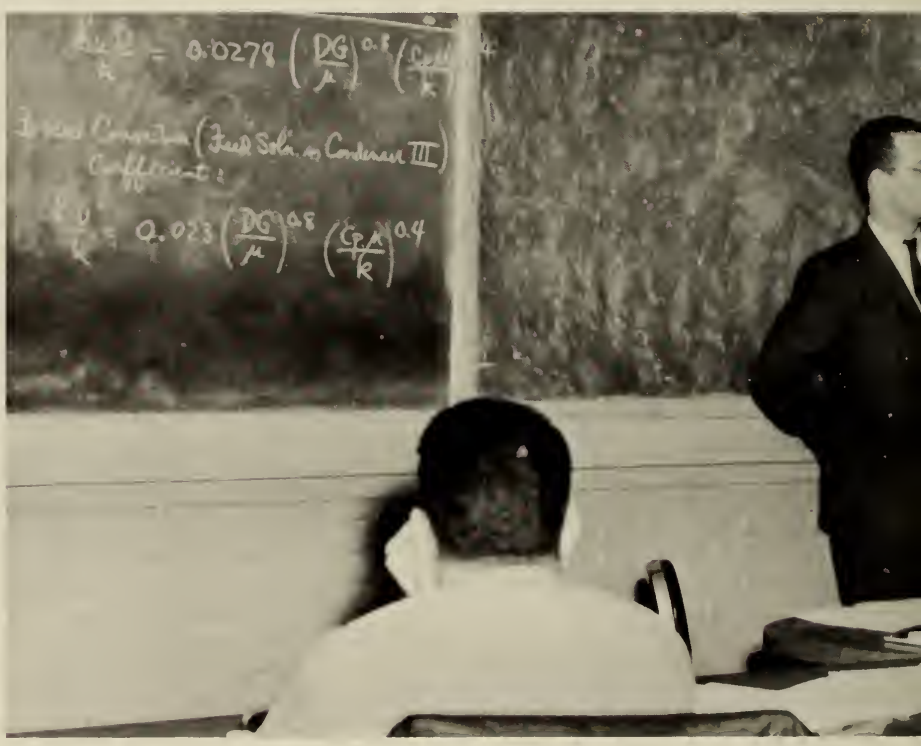

a.i.ch.e.

achers

don ghiz, bruce juhola, ron lubowicz, tom hopper, bill clark, terry harris, stan szymanski, dave gendron, walt lankau, dave mccaffrey, ed curtis, uncle john.

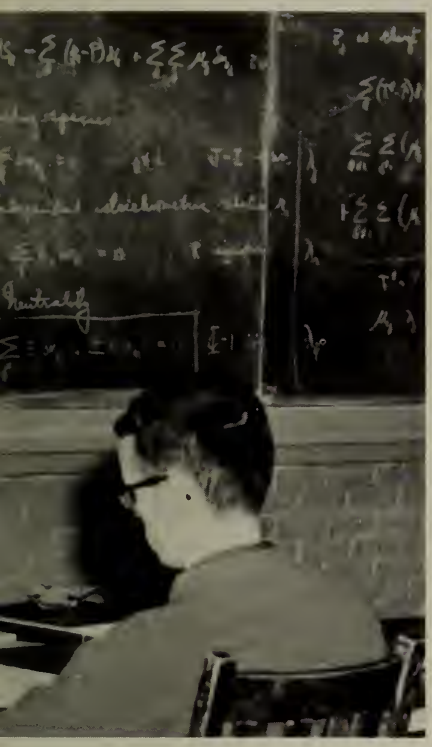

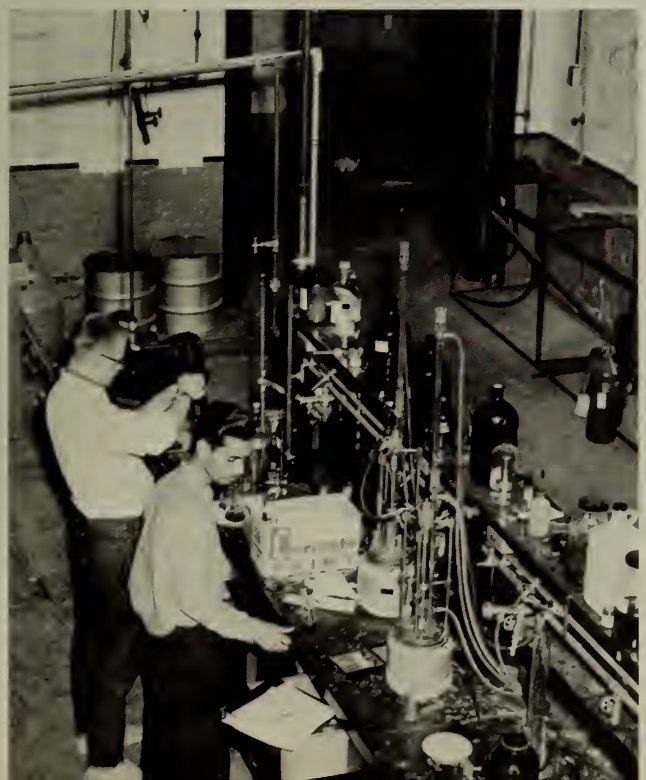

civil engineering

professor carl henry koontz
head of department

without a doubt, the most lampooned creature in all of the technological universe is the civil engineer. by the very nature of his work, the stigma of his department is an obvious one. he is never unnoticed: his presence in a crowd is unavoidably sensed. to some idealistic acadmicians the work of the civil is everything but civil: "indeed, man's art of block-building passed with infancy as did the anal stage in his development." some psychoanalysts have resolved the works of the civil to be the direct results of an "edifice complex." yet, for our persecuted friend there is an enduring pride in spanning a bridge or in tunneling through a mountain in his volkswagen. besides, there would be more than strontium-90 in the atmosphere if we didn't have his sewers.

prof. carl meyer, prof. richard lomathe, prof. b. allen benjamin, francis defalco, prof. a. fattah chalabi, praf. robert fitzgerald, prof. jaseph sage, prof. corl koontz.

a.s.c.e.

TECH
TAILORS AND
CLEANERS
TECH
Barber Shop
MEN
WORKING
MEN
WORKING

electrical engineering

some people cannot rationally comprehend why so much fuss is made over a few electrons. yet just think if we spent our time being frustrated with something as big as a cement block or an automobile engine. we find it a vain honor to be muddle-headed in science. we reverse simplicity and vice versa. what would science be if it weren't for the lucidity and symmetry of the ee electron philosophy?

dr. glen richardson
head of department

standing: prof. gilbert owyong, prof. richard beschle, prof. george stannard, prof. russell krackhardt, donald eteson, prof. habart newell, prof. romeo maruzzi, prof. william lacke, prof. william raadstrom. seated: prof. william grogan, prof. owen kennedy, prof. glen richardson, prof. douglas hawes, prof. william wodsworth.

i.e.e.e.

i.h.e.e.
carl youngman, ralph gelling, dick ryczek, dick lundgren, bill shurbet, ted swanson, ray brodeur, al malchiodi, bob najaka, dave signori.

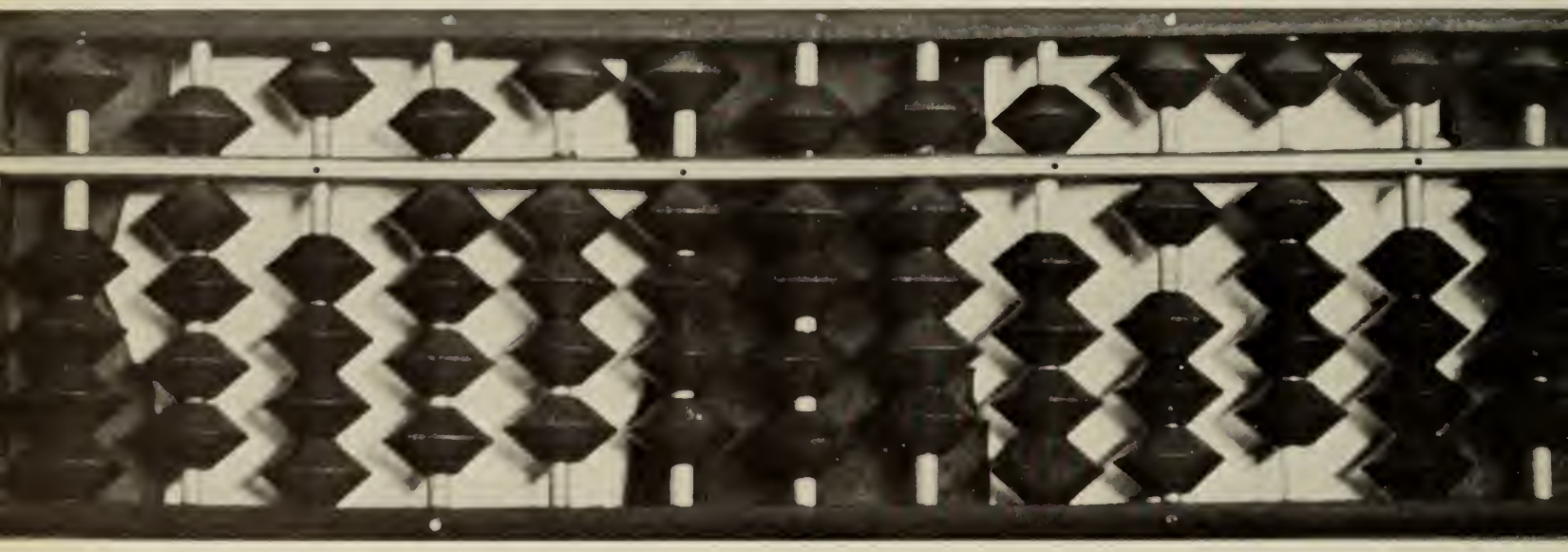

mathematics

elliot buell
head of department

for the mathematician, the only accident in the world of symmetry is man. and now that we have been replaced by his machines of omniscience, even the human factor is obsolete. one might observe that the student in this isolated sphere is interning in the stratton ward until he finds some other reason to live. hopefully, the math major may realize that some unconscious interest in another department may restore a feeling of happiness in disorder. nevertheless, as sterile and näive as his existence may seem, he has lain down the laws of integration in black and white.

first row: prof. vincent cannally, prof. richard cobb, prof. william hardell, prof. bruce mcquarrie, prof. william miller, richard olsen. second row: prof. ramon scott, prof. gordon branche, peter christopher, prof. elliott buell, prof. john van alstyne, prof. ralph nelson, prof. philip shakir.

NAVY

mechanical engineering

from the day that daddy brought home the bright red corvair, i knew i would become a mechanical engineer. for the three weeks that mom and dad went on vacation, i rebuilt the car and added an extra 200 horsepower. i knew then that i would be an m.e. some day at w.p.i. i had the mechanical aptitude. i knew i would eventually go on to detroit after graduation and design cars for the future. but things are not what they seem, especially thermo and heat transfer. instead of learning about ferrari and corvette engines i learned about steam and carnot engines. i guess if i don't get into real modern concepts i'll take gas somewhere else. maybe i'll open my own gas station.

professor donald zwiep
head of department

first row: professor kenneth merriam, professor frank finlayson, professor bernard wellman. second raw: prafessar carlton staples, professar donald zwiep, professor roy bourgault. third row: professor fred webster, professor thomos hamman, professor john whenman. fourth row: professor robert hall, professor raymond hagglund. fifth row: professor leslie wilbur, professor charles reynolds. sixth raw: prafessor kenneth scott, professar harald carey. seventh row: professor frederick onderson, professor carl johnsan. eighth row: professar roger barden. ninth row: professor hartley grandin, prafessar herbert yankee. tenth row: alden roys, william peirce. eleventh row: professor ray johnson.

a. s. m. e.

gents

dave adams, tom modzelewski, frank baseggio, milt dentch, kevin casey, cap chenoweth, bill goodwin, fred bartkiewicz.

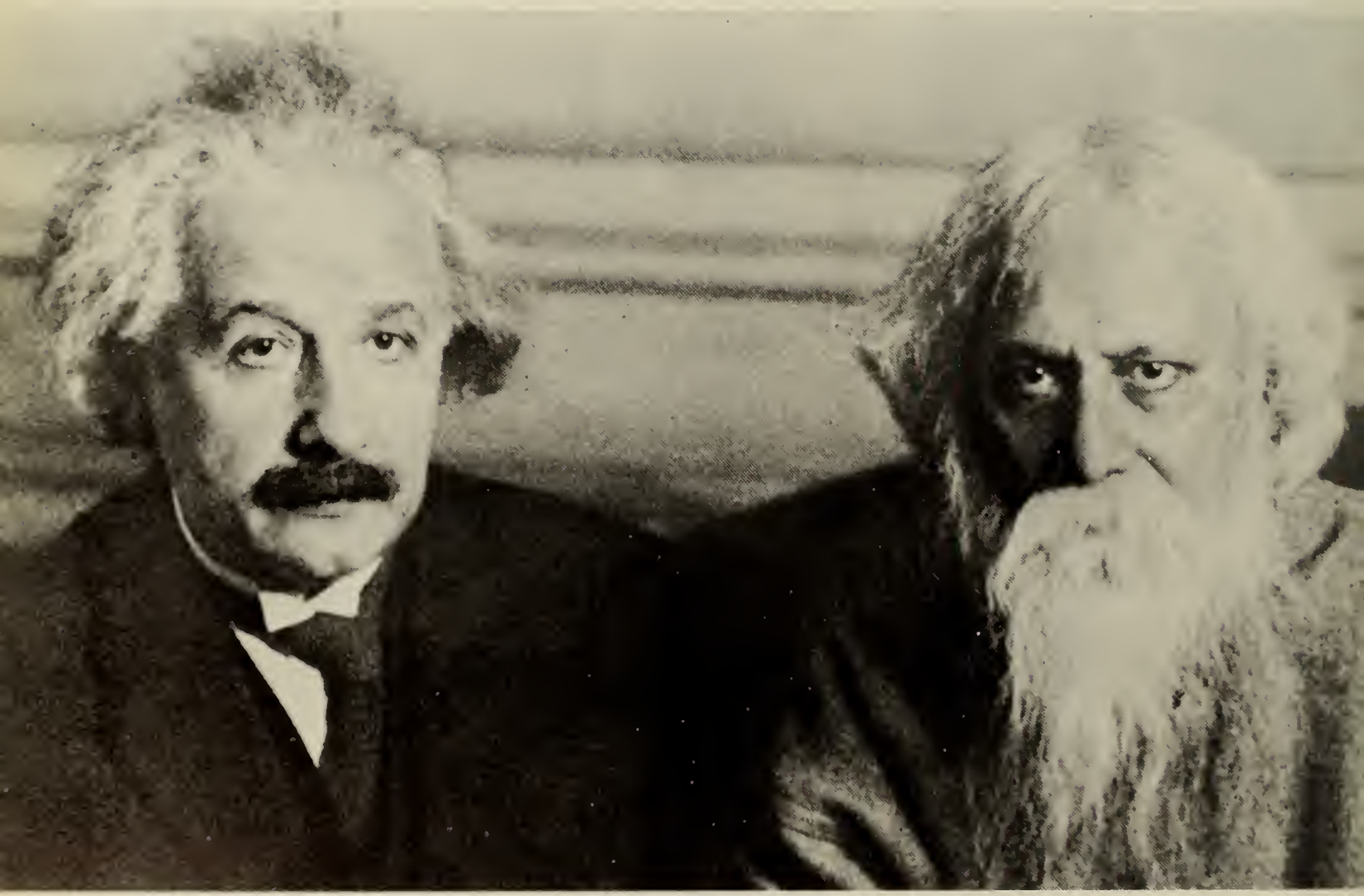

physics

there are diverse and numerous events occurring in man's youth that indicate what he will be in college and in life. for the son of harvard law graduate, there is little hope to become an astronomer or music major. for the boy who shows aptitude and appreciation in the aesthetics, art is the only path. and the engineer is the fellow who does well in high school math, likes to tinker and doesn't know shakespeare from a pronoun. however, the signs of the physicist are unique and innate. as a child, he is frustrated, unwanted, and happy; he communicates with himself and those few who understand him such as trees, clocks, stars, ceilings, daisies, pigeons, and the ghosts of newton and einstein. as a TECHMAN, he lives the same life, and get a b.s. for it.

professor allan parker
head of department

seated: dr. benjamin wooten, professor richard morton, dr. allan parker, dr. jerold weiss. standing: professor harold hilsinger, professor donald howe, george riley, dr. louis granath, dr. ralph heller, dr. raymond galaskie, dr. john wild, dr. john johnson, robert long.

a. i. p.

Cloverbloom
Cloverbloom
Cloverbloom

economics, government, and business

the study of economics is not an unwise choice of the engineer. whether samuelson or the department itself makes any mark in his mind, the student will appreciate the basic definition of economy when looking for a job or when shopping for guns or butter. yet we cannot take too much of this abstraction seriously, or we will find ourselves more concerned with money rather than with technical satisfaction. this may consequently result in unhappy engineers transferring into law or medicine for the sake of money only. now isn't that a silly thought?

prof. albert j. schwieger
head of department

prof. thoddeus roddenbery, prof. nicholos onoroto, prof. albert schwieger, richard aronson, prof. joseph zimmermon.

english

for the benefit of the ignorant, this department does not serve to instruct one in the learning of a language. however, the need is pertinent to many here. the purpose of the english course is not to revive some nightmares created by similar studies in high school, but to cultivate if not culture the mind in college. though many issues in the novel find little comfort in the lab, some people may retain moral instructions derived from a guy named aristotle or shakespeare. and to those observers who think that the engineer is a narrow fellow, why we even have elective courses for the upper classmen who just cannot substitute the anthology for the handbook.

prof. edwin higginbottom
head of department

standing: prof. james hensel, george diamond, prof. david mckay, charles heventhal, prof. richard roche.
seated: prof. arthur kennedy, prof. edwin higginbottom, prof. theadore packard.

history and modern languages

providing a broad background for the engineer in the course of human events, history at tech has carved its rightful place in the minds of the scientists unconcerned. anarchism seems to be the answer for some, while getting married before he can be drafted is the answer for the rest. loopholes in the governmental system seem to hold the greatest prestige with our budding youth, but he unknowingly is cajoled into learning a few important facts about his predecessors on the earth at the same time. frequently in a liberal arts course such as this, it gives the student an excuse for not having time to study his "more important" scientific studies.

prof. leland atwood
head of department

james mooney, prof. donald johnson, prof. leland atwood, prof. claude scheifley, prof. arthur back.

14
3
2

physical education

professor robert w. pritchard
head of department

the athletic department never claimed to convert high school fat to college muscle, nor do they grant a degree of tyrannous strength to the 110 pound weakling after two years. in addition, there is obviously no academic merit derived from a few dozen push-ups. then to the greek philosophers who worshipped the paths leading to a strong body and strong mind, the w.p.i. athletic department is useless and absurd. but let's face it, for a half credit even plato would run around a track five times. besides, if one is odd enough to neglect his body or a good basketball game, he can always find a spare mat to stretch out on and study his physics.

frank grant, leo jansson, prof. charles mcnulty, prof. robert pritchard, prof. merl norcross, alan king.

military science

there are always some idealists who are convinced that the erudite and soldier should not overlap in the same body. however, the option is that of the engineer as to whether he pursues his degree with a slide rule or a rifle. nevertheless, rotc trains the officer without denying the existence of his b.s. degree. the engineer is given the option of applying his engineering talents either in industry or in the army. the benefits of each are relative, not compulsory. we have two years to decide whether we want to shackle ourselves to the ideals of others: is it necessary for the intellect to respond to a national cause, or is it imperative? the organization of the army is just this option, the american option.

first row: sp. 5 ernest piccirillo, sfc malcolm leavitt, sfc donold henry, m/sgt. john stewart, s/sgt. vernon johnson. second row: capt. james dorsey, capt. john mcloughlin, capt. gregor young, lt. col. gardner pierce, maj. melvin messer, capt. norman smith.

lieutenant colonel gardner pierce
head of department

the being is confused.

he's a mere consciousness trapped in the eddy of some

monstrous, academic vortex.

constantly he's buffeted by tiny balls of insignificant mass.

he's caught in the labrinth of wires and chattering networks.

he is suspended from a multitude of free body diagrams.

he peers out from a misty vile of the alchemist . . .

now there's a vision; a dream has returned.

the ego screams out; it must have identity.

a way to survive has risen around him.

blindly he clings; his soul is made master.

outward he leaps to the grounds of mind's safety.

soon drunken with life, the need is abating.

the ego is appeased, his mind turns complaisant.

from a chunk of free thinking, he molds his escape.

he joins a club.

activities

gerry mcgee, larry hull, don foley, pete fenner, john braun, jack kelley, brian sinder, barry kadets, gary goshgarian, kevin mcquaid, bob loring, bill reiger, ron greene.

tech senate

brian sinder
president of tech senate

first row: bob morse, brian sinder, bruce larsen, art bodwell, prof. harry corey, gary goshgarian, mario tama, dave mccaffrey. second row: dave sawicki, jack spencer, bob peura, tom modzelewski, pete fener, brian well, joel miller, bob klay, dave wilson, george cordes, ray dube, phyl ryan, don ghiz. third row: dave signori, ed iaccarino, eric gulliksen, bill kaszeta, bill phillips, kirby holcombe, george ordway, paul pearson.

council of presidents

gary goshgarian
speaker of the council

editors

ed santos ..... editor-in-chief

tom newman ..... assistant editor

dave gendron ..... managing editor

gene killian ..... makeup editor

denny balog ..... photography editor

gary goshgarian ..... copy editor

don ghiz ..... business manager

pete burkott ..... advertising manager

peddler

staff dick pankoski, pete herron, ron mucci, rog zipfel, rick neff, wayne pobzeznik, dave luber, jack lewis, joe passaro, norm dwartz.

editors

larry hull — editor-in-chief

vic maroni — chief copy editor

gene killian — news editor

gary goshgarian — feature editor

duke gale — makeup editors

dick ryczek

dave mccaffrey

ted swanson — sports editors

paul vajovec

denny balog — photography

roger arko — business manager

pete fenner — advertising manager

bruce juhola — circulation manager

sandy williams — asst. circulation manager

tech news

staff first raw: bill behn, chuck desimone, joe passaro, bob klauber, mike dembski. second row: charlie durkin, dick kennedy, phil bachelder, tam trafidlo.

first row: prof. donald johnson, prof. cloude sheifley. second row: dick ryczek, tom modzelewski, borry kodets, bob geiger, ken brown, dick porzuchowski, john wilson, dick eriksson, terry harris, denny bolog.

interfraternity council

student service council

al law, jay batop, bill wandle, gerry mcgee, dave schwaber, ted swansan, mike napolitano.

glee club

first row: rob mcandrew, wayne gaith, doug pike, phil clark. second row: jerry lucas, bob white, john ostrowski, dave dimock, bruce maccabee, henry hokans, bruce lorsen, steve mcquoid, ondy moran, ron tillberg. third raw: bill bowen, frank mogiera, jim lefevre, frank jodoitis, huey briggs, ken brown, dave beaber, russ bone, john filkins, bill wharton, john hitchcock, kit foster, larry hill. fourth row: athanasios canotsaulis, john garbarino, jon worthley, george spires, mike wenis, mac king, ed farsell, jack o'keefe, don mccarthy, andy warner, leigh bantly, hey williams, john spencer, scott hagar, dick hutchins.

masque

first row: john schmidt, dick holler, brian wells, cliff mocdonold, john zifcok, bruce sturdivont. second row: dick calvert, dick pankoski, phil bochelder, bob tolokon, bob zovotkoy, chap cutler, fred volego. third row: bob howord, bob trefry, jim doy, rolph bedford, john wetherell, bill hines, ned obermeyer, butch bouchard, frank dolon.

p.c.f.

hal monde, bob morse, john wetherell, molcolm white.

camera club

first row: don mugnoi, noel potter, russ bone, george ordway, dave johnson, dick holler. second row: chorles flugol, bob thompson, jim dunn.

radio club

prof. george stannard, paul romsden, bill kazeta, fred borgeson, dennis briefer, phil gaudet, gerald tammi, bob lodi, dave klimaj, john lavell, kit faster, george dodson, carl schenker, bob shen.

newman club

first raw: rev. peter scanlan, bill walsh, tam lenehan, pete farmica, neal cleary, tam arcari, ray dube brian gallagher, bill menezes, charlie roberts, chris cridge. second row: pete konopa, rich degennaro ed galla, jeff dorin, jim lefevre, bob michelin, joe patch, jack rahaim, fred valego, john cahalen, pa mraan, mike cavanagh, chuck desimone, tony liutkus, warren zepp, orlando mendez, dr. frederick butler third raw: ray lidquist, bob zahnke, john zwyner, wolly hock, don mugnai, lenny weckle, jan leavitt bob denigris, bill richards, steve statz, brian belanger, paul kennedy, tom benoit, gary bossok, dic healing, charlie lellman, pete shanley. faurth row: george elko, phil gaudet, george popolizio, gen wilusz, bab dasher, henry skanieczny, john turick, tam baker, joe slacik, andy kudarauskas, bob balducci dick killkelly, bab gahsler, bab genereux, mike napolitano, dick kennedy.

ifle club

first row: jahn lavell, george paplizia, dick bonin, jan pardee, dave beaber. second row: dave caombe, jim gibson, george sipila, bob st. pierre, eric gulliksen, dave stone, ed neister, charlie pike, rick wilson. third raw: sgt. vernon johnsan.

lens and lights

first raw: jim day, dave wilson, john schmidt, prof. donald howe, dennis murphy, phil smith, sig dicker. second row: bill remillang, paul frazier, chap cutler, charlie sisitsky, ken allard. third row: charlie frary, rag woodin, steve schumer, steve statz, jahn romano, dick stone, dave clark, ken bell, chet sergey. faurth row: walter dodd, bab dashner, stu gillespie, bob jahnson, bill swiger, pete briggs, andy fish.

band

first row: don kerr, ol griswold, gary lockwood, john simonds, roy o'connell, phil hopkinson, jim day. second row: bob stow, steve harrington, rick scofield, bruce lorsen, carl meredith, roy johnson, john braley, jeff cheyne. third row: john louterbock, heywood williams, jim dunn, bill bowen, charlie bloke, rich jewell, larry nelson, craig vandenberg. fourth row: john keir, dick colvert, george cordes, bob bertrand, larry sullivan, bob nichols, dick mason, pete shanley.

debating society

larry nelson, bill behn, phil blockman, mort gutman, malcolm white, bill phillips, bob peuro, skip kilmer, dick green, wally fini.

chess club

first row: mike wolraven, steve frymer, eric pisilo. second row: stephen o'brion, noel potter, ed golló.

cosmopolitan club

first row: shlomo hen tov, maung aye kyow, dean ernest hollows, prof. arther back. second row: praf. lawrence neale, izumi iketani, mrs. lawrence neale, mrs. ernest hollows, mrs. benjamin waaten, mrs. jon klafstad, withu ruksvanichpongs. third raw: prof. benjamin wooten, tumkur puttaswamy, bob shen, jim day, bab caron, dan caifman, fernando castillo, juk-chie wong, jan klafstad, bill menezes, jih-hua liu, jon gjestvang.

boyntonians

first row: page kimball, howie shore, frank stone, ron snell, frank jodaitis, george whiteside. second row: jim dunn, pete behmke, hey williams, ray johnson, craig vandenberg, bob kokernak. third row: steve harrington, phil hopkinson, earle megathlin, john lauterbach.

pershing rifles

ronald klay	captain
gerald tammi	executive officer
william hines	adjutant
perry kearney	drill officer
john porter	finance officer
donald mccarthy	p.i.o.

stephen alpert, phillip blackman, roland bouchard, paul castle, philip clark, christopher cridge, john dow, steven friedman, edward gallo, richard hutchins, frank jodaitis, walter lang, robert mcandrew, william mcann, donald michel, charles roberts, george sipila, ronald snell, steven statz, richard symonds, peter tallman, lee taylor, robert trefry, john tureck, frederick valego, andrew warner, malcolm white, todd wicker, david wilson.

w.p.i.a.a.

kirby halcambe, bob hawes, praf. higginbattam, prof. knight, prof. pritchard, mr. zepp, dick ryczek, george stevens.

bridge club

dave beaber, walt kuczek, ed brabazon, marty saja.

varsity club

first row: carmen della veccia, jeff heywood, bob stow, al moksu, john czarniecki, dean white, sid wandle. second row: tod wicker, dick rycek, art bodwell, pat moran, dave mccaffrey, cap chenaweth, walt lankau, dave wait. third raw: charlie kelly, bob sinuc, tom brasiskis, john camera, pete tancredi, mike portanova, paul giusti, dick haller.

arts society

dave signori, tom madzelewski, joe lacava, bruce maccabee, john petrie, jim dunn.

auto club

first row: bob morse, john wetherell, ken ellis. second row: hal monde, malcalm white, jeff cheyne. third row: cam hyde, mike flood, ted pero. forth row: larry sullivan, paul kalinowski.

shield

first row: tony liuticus, wayne miller, larry shea, gene wilusz, paul pearson, skip kunz, jahn geelan. second row: cam johnson, steve frymer, john seferiadis, dave stone, bob scalzi, george elko, george poplizio.

john nano, bob loring, rick johnsan, phil blackman, pete fenner, john macko, bob raunds, john wetherell, bill ingalls.

nautical club

first row: larry sullivan, bob loring, denis berube, mario tama, pete fenner, kap chenoweth, al barrett, dave burwen, john braley, woody adams. secand raw: tam baker, bob michelin, gene dianne, rich dawne, pete burkatt, tam newman, gary devlieg, jeff decker, malcalm white, phil blackman, paul petersan, charlie roberts.

ski club

in us is a desire, a desire which calls for a physical overwhelming of an opponent. civilization has tamed this desire and now we have rules governing its extent, purpose, and duration. we have ourselves racing a clock as well as other men, resisting the pull of gravity rather than the clutches of a hungry beast, propelling an odd assortment of balls into nets rather than at tomorrows dinner, and restraining other men from achieving some arbitrary position rather than protecting one's life or property.

here once again society has provided man with one of its artifical pacifiers. if one cannot participate openly upon the well defined "battle" area, he may scream and yell as an observer, thus quieting his own animalistic tendencies.

the thrill of the game is still there, however it is just a game.

athletics

first row: paul vajcovec, bob grenier, art bodwell, greg berry, stan szymanski, bill shields, dick ryczek, len kullas, john kelly, dennis gallant, mike oliver, ron gemma. second row: dennis flonnery, hal forrest, paul giusti, pat maran, george aldham, bruce webber, ron crump, bob sinuc, ron tata, ol gionnotti, pete kudless, ron greene, tom brasiskis. third row: charles dufaur, tadd wicker, georgie fargo, jae lacovo, john hart, bob caotes, mike portanava, paul peterson, jesse stalker, jerry lucas, bud west. faurth row: kyle ondricek, charles goodspeed, john rogazenski, doug bobseine, carmen della vecchia, brian thacker, jahn soulliere, charles kelly, roger binkerd, ray seguin, mario tama. fifth raw: gene baldrate, rog daugherty, art flower, frank magiera, gary smith, john leavitt, tom ray, hugo croft, bob young, leslie payne, ted postol, george batten.

football

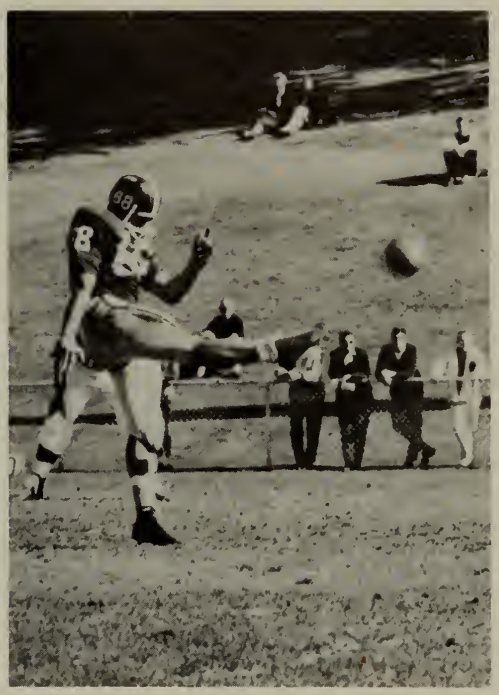

16

17

soccer

first row: mike maura, tam ganley, pete tancredi, john comero, steve harvey, pete williomson, bob najaka, charlie zisch, paul lilienthal, rick downe. second row: jim viele, jim maroney, joe acher, kirby halcambe, al depietro, butch altenburg, pete collette, bruce young, tak tsujita, bud watson. third row: bill hyatt, denis mcquillen, ganzala trochez, dan caifman, gary bassak, pete dickerson, bob zahnke, walt hipp. faurth row: coach alan king, charlie wojewada, rusty macleod, steve cotter, ralph rivkind, gunner stalemark, jim lefevre, bill shubert, coach grant.

24

cross country & relay

first raw: bob hawes, ray jacques, dave manks, bill wandle, john apostalas. secand raw: desha beamer, charles kelly, jeff darin, les payne, jack lipsey, len weckel.

first row: len weckel, dick leon, marty cosgrove, dick cox, jerry mcgee, dave monks, jack ryder, brad bradley, dave stane, coach sanella, phil giantris. secand row: bob hawes, ed rundlett, doug pike, jon worthley, bob campbell, paul granchelli, jahn apastolas, jan moran, wayne wirtanen, steve brawnell, john kopchik. third row: joe pyzik, warren clark, ed lally, jahn kilguss, frank amazeen, jeff darin, dick roy, tom kelley, ken hoesterey.

basketball

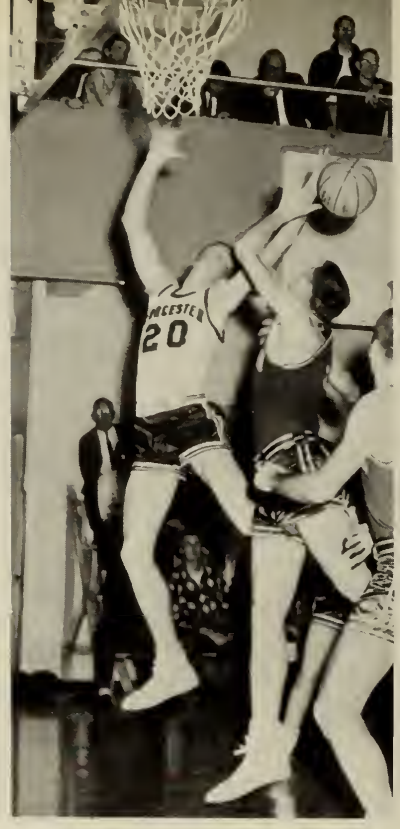

varsity

first row: bill zetterlund, pete dornemann, dave helming, tom ganley, dave la rue. second row: carl youngman, dick shaw, ray rogers, bill nims, gary willis, larry penoncello, don lutz, coach charles mc nulty.

junior varsity

first row: doug bobseine, bob lisouskos, dick sodowski, jim lowson, dick liebich, ol jonkot, george stevens, cooch merl norcross. second row: bob gohsler, glen poroth, ed piltzecker, bill goudie, joe adomik, ron dell, steve petroff.

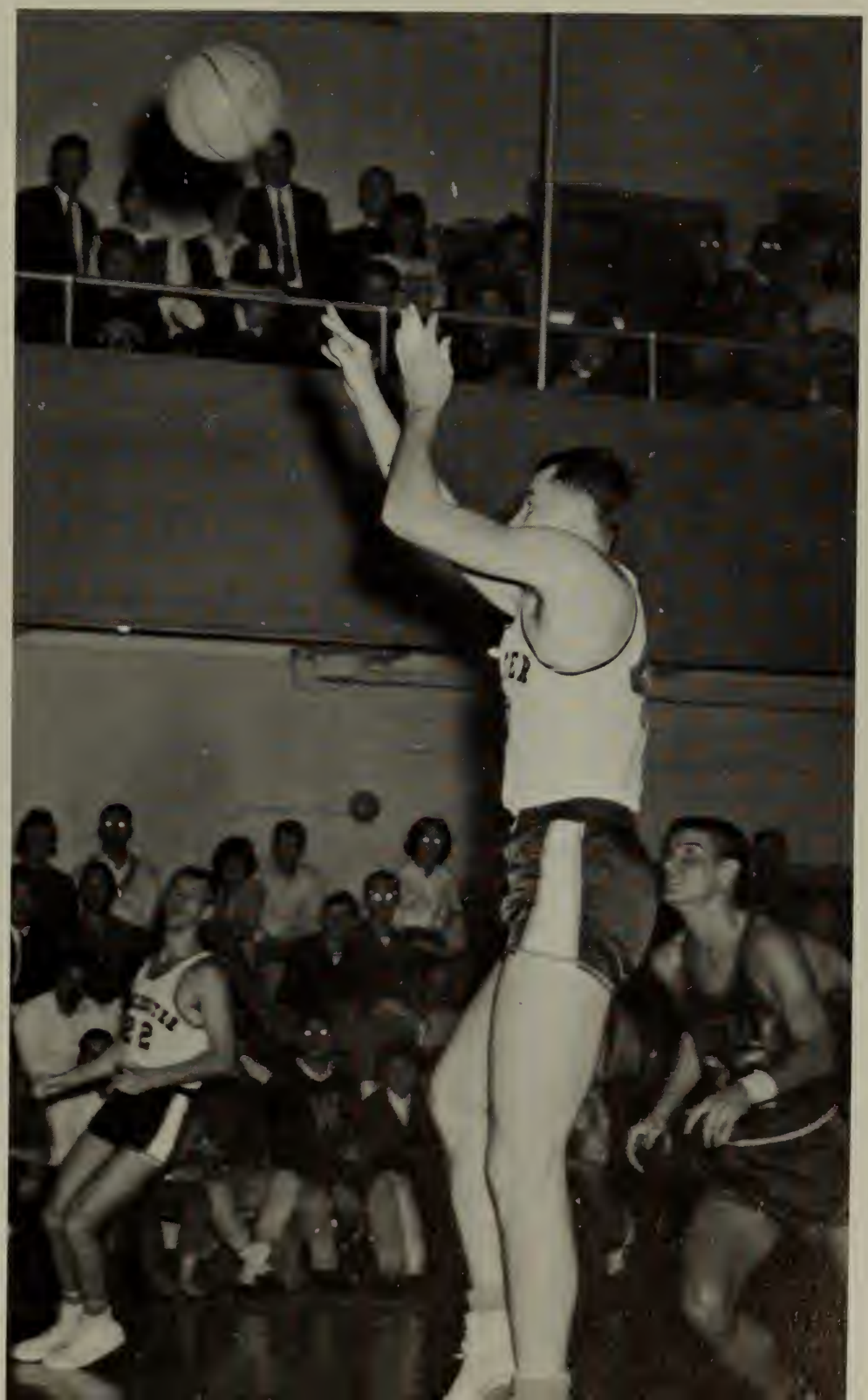

WORCESTER
30
HARTFORD
15
45

44
12

hockey

first row: bill baker, harry wood, tom modzelewski, joe goulart, dave mccaffrey, jim ryan, steve boraks, carl hanson, jim frapier. second row: steve vantine, roland bouchard, bob kennedy, paul mcdonough, al buros, skip thune, bob bohlin, steve cotter, pete tallman, grant myers, jerry parker, coach yankee.

swimming

first row: don ghiz, george mitchang, pete oberbach, bob rounds, bill lightfoot, frank grant. second row: ron achman, ed batwick, ol moksu, jim nystrom. third row: elliot whipple, curt carlson, carl gilmore, larry gooch.

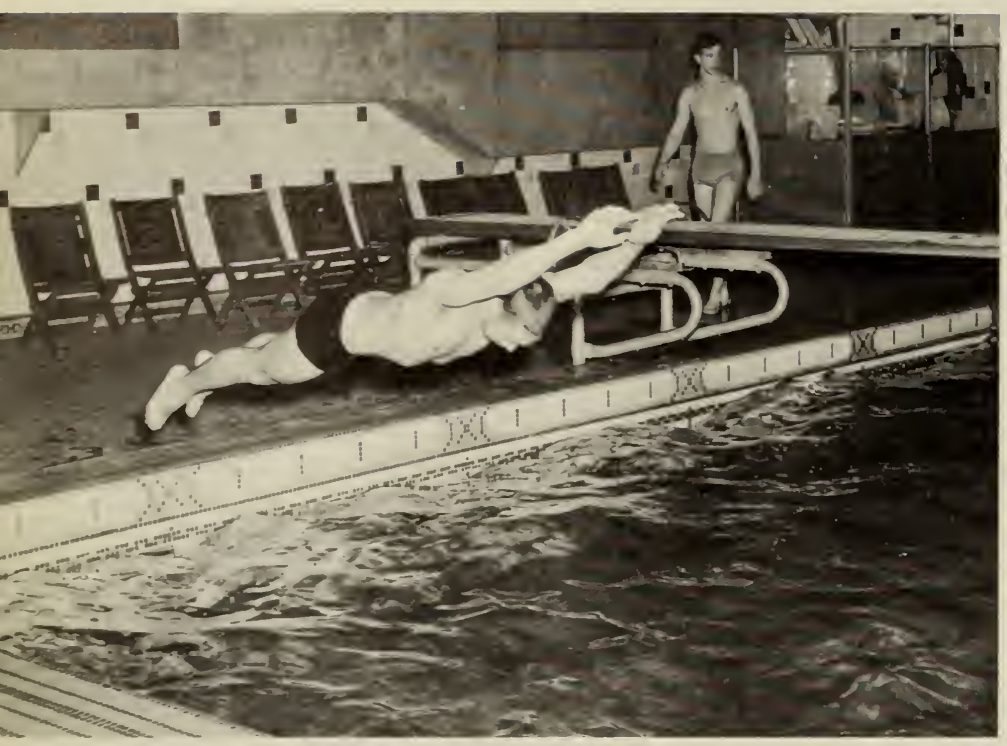

cheerleaders

gene murphy, rick plummer, john lawson, pete gray, john petrie, john sonne.

wrestling

first row: bob vinsa, jake jacobson, dan corlson, larry hull, bob drean, stan syzmanski, ron tata, russ trask, hugo croft. secand row: ray scott, charlie proctar, herb brown, russ bone, dave herman, rein alvet, bill bently, dean schoenfeld, bob tolokan. third row: lynn biuckie, don givens, j. fred perkins, tom spargo, pete dickersan, dick dresser.

first raw: dave helming, jerry mcgee, stan belcinski, al roberts, al hoffman, jack mcgrath, bo kuehn, jim hanna, bud west, brian sinder, bill wandle. second row: cam johnson, dean white, dick cox, rusty rustigian, todd varnum, dave monks, jack ryder, al potvin, al giannotti, jerry morris. third row: paul petersan, bob young, dave geiger, jim gibson, john bradley, dave fries, lenny weckle, dirk dewinter. fourth row: sid koye, ron finn, ted pera, ken linell, jahn lee, joe whalen, jerry lucas, mike mauro. fifth row: jahn mcguire, ran crump, joe lagana, dave stone, joe passaro, coach norcross.

track

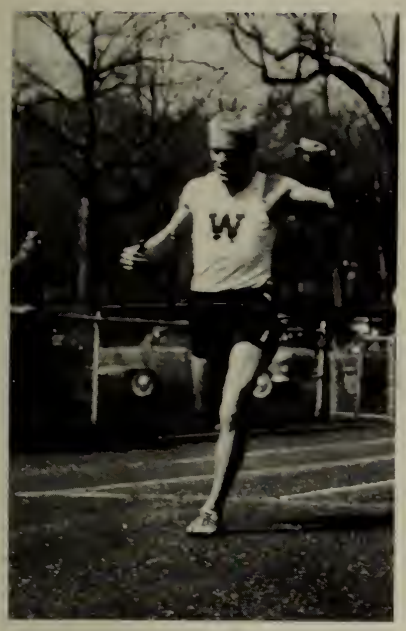

golf

mike napolitano, bob belville, ed jacobs, ken adrian, vance hickin, ben surowieki, ken hultgren, coach seaburg.

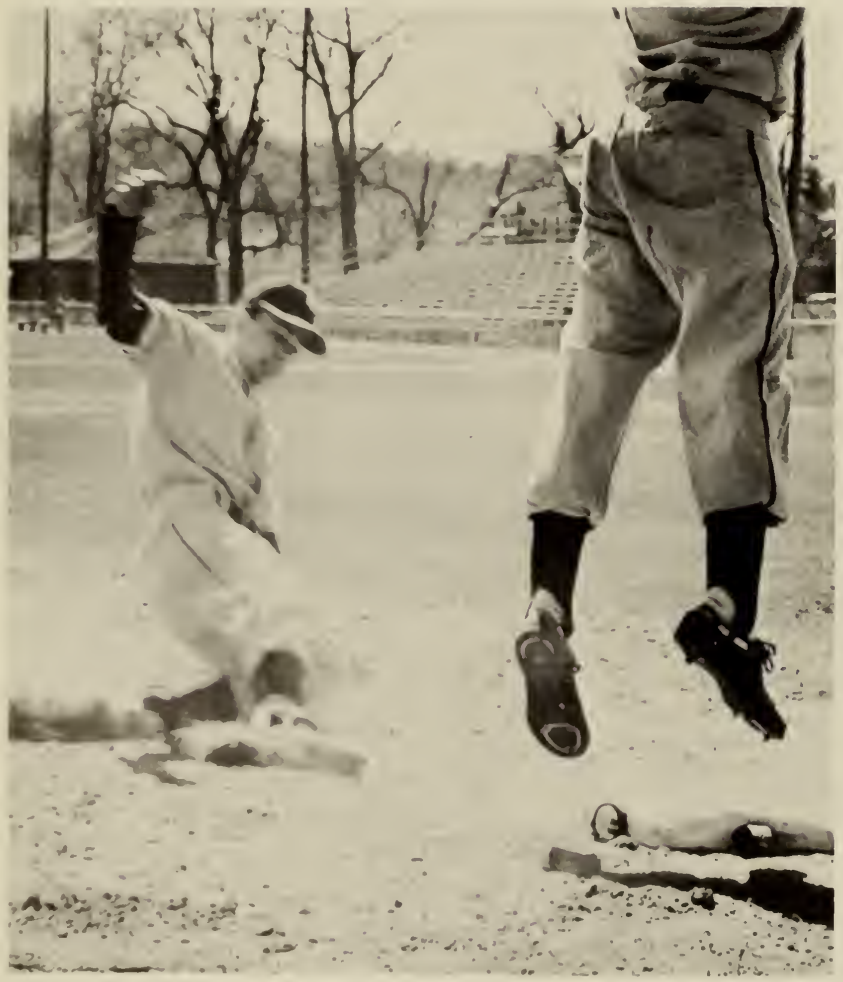

baseball

first row: barry kadets, larry hull, art bodwell, les hort, fred molinori, dave wait, bob bennett, bill shurbet. second row: al de pietro, jim maroney, mike oliver, bud usich, art dickey, todd wicker. third row: jerry st. germoin, mike dembski, george stevens, ron hayden, jim nystrom, cooch mcnulty.

lacrosse

first row: joe mielinski, don pender, charles menzigian, ken olson, butch taylor, joe leblanc, fran kennedy. second row: bill zetterland, ted swanson, steve sacca, george lemman, cap chenoweth, bill shields, stan kochanek, paul vojcovec. third row: john seferiadis, don johnson, jay hammett, pete heibeck, harry mildonian, pete collette, bob klauber, jack kelly. fourth row: kyle andricek, charlie proctor, john brown, bill bentley, steve taylor, bill pete, pete kudless, karl papiernik, dick pankoski. fifth row: coach alan king, joe acker, mario tomo, dexter eldridge.

22
70

54

tennis

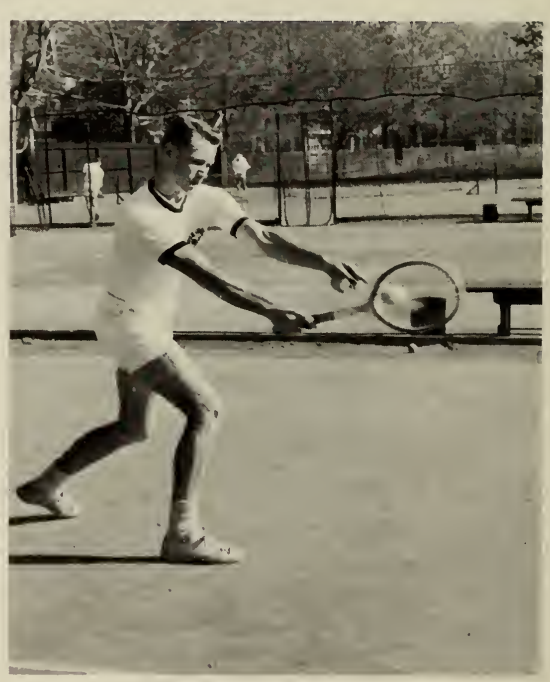

rick scofield, walt roach, don nitsche, bob staw, charlie peix, jack wilsan, jeff heywood.

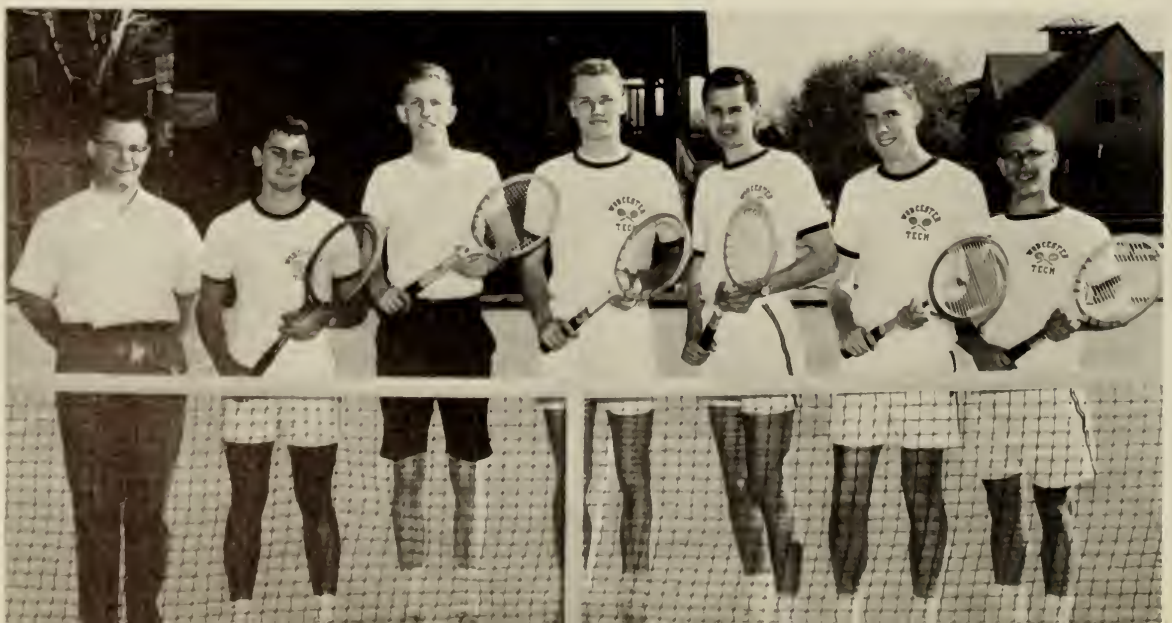

first row: lee taylor, bill menezes, mac king, bob michelin. second row: walt lang, dave clark, major messer, joe miller, dave wilson, bill mc cann.

fencing

if we can analogize the attainment of honor in life to the purchase of fish in a supermarket, we might begin with the primacy of opportunity: both are feasibly attainable commodities open to the general public. of course, the clever mackerel-shopper may hunt all day thursday until he finds the best specimen for his next evening's meal, whereas someone else may disregard the year's best catch of mackerel for a flank of shark or cod. the purchase owes its worth only to human fancy. honor, too, is at the mercy of relativism and fancy. we interpret honor to satisfy a moral appetite. however, the oyster, which too is subject to personal savor, offers rarely the prize that all men desire: the pearl. praise, like the oyster's pearl, owes its value to its scarcity. it is a matter of chance not choice that the pearl is found. some people hunt the pearl rather than the oyster: their honor is then a means to an end of praise. others do not speculate such an end; they only shop for what they believe to be honorable. the men you see here are those patrons of honor who have made the right catch and have gotten the pearl.

honor societies

rhode island

skull

arthur bodwell

gary goshgarian

david helming

laurence hull

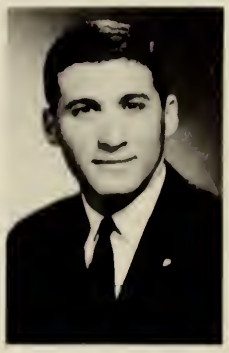

barry kadets

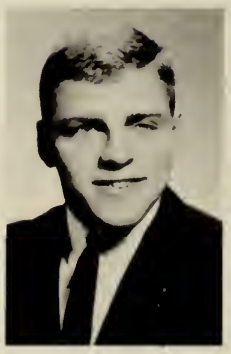

richard ryczek

john ryder

brian sinder

stanley szymanski

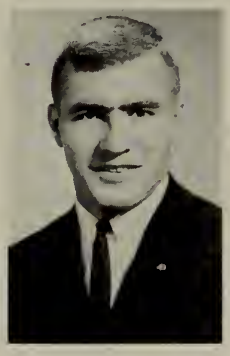

paul vajcovec

david wait

who's who

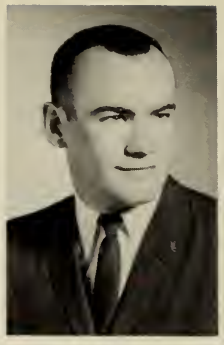

arthur bodwell

david gendron

gary goshgarian

peter fenner

bradley gale

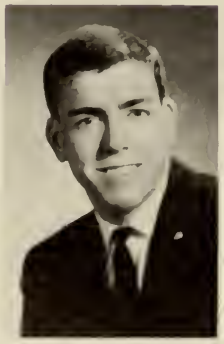

david helming

laurence hull

barry kadets

walter lankau

victor maroni

david mccaffrey

thomas mcgee

thomas modzelewski

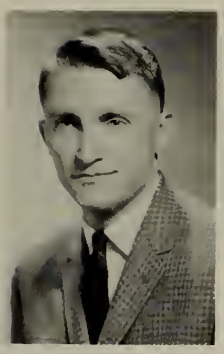

john ryder

thomas newman

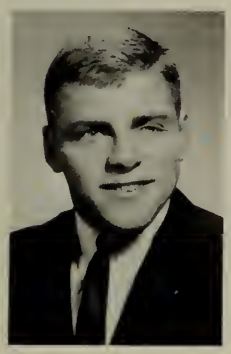

richard ryczek

william shields

brian sinder

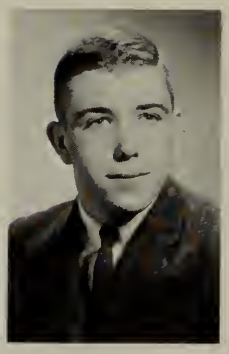

william swanson

stanley szymanski

david wait

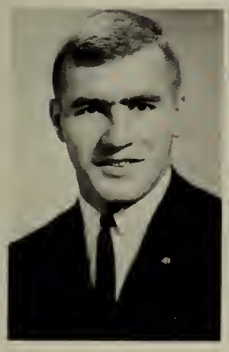

paul vajcovec

william wandle

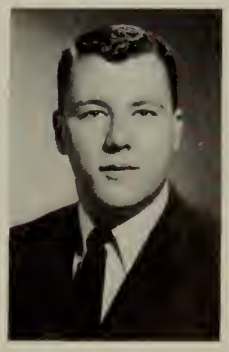

peter williamson

carl youngman

tau beta pi

david adams

arthur bodwell

peter fenner

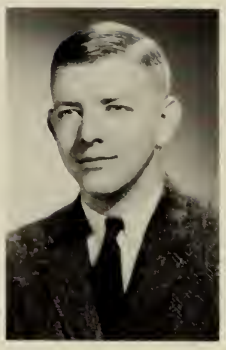

david gendron

steven harvey

victor maroni

william phillips

david signori

brian sinder

david wait

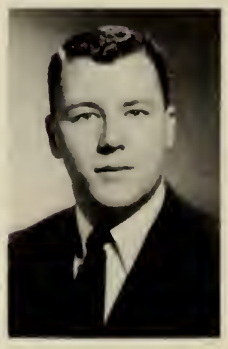

peter williamson

pi delta epsilon

roger arko

dennis balog

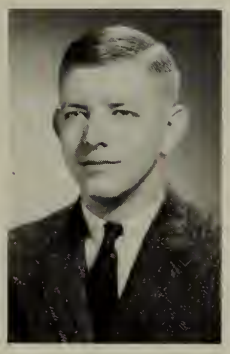
david gendron

peter burkott

donald ghiz

gary goshgarian

laurence hull

eugene killian

victor maroni

david mccaffrey

gerald mcgee

thomas newman

richard ryczek

edward santos

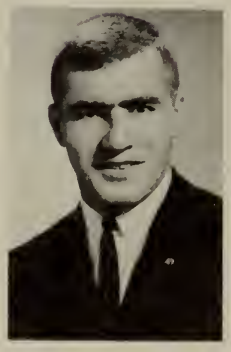
paul vajcovec

eta kappa nu

joseph lacava

robert peura

bernard baron

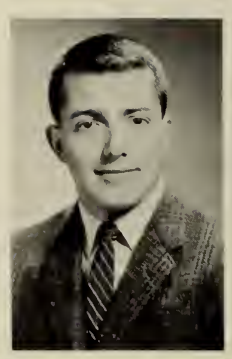

peter fenner

alfred potvin

david signori

robert varnum

pi tau sigma

david adams

richard erickson

stephen harvey

paul lilienthal

william phillips

john ryder

steven sacco

chemical honor society

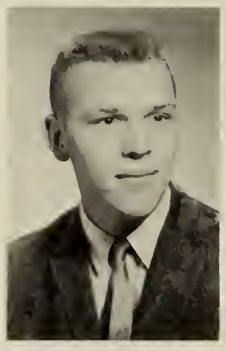

thomas boyle

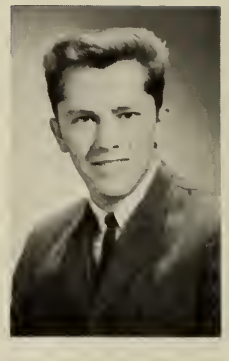

alan cooper

victor dushku

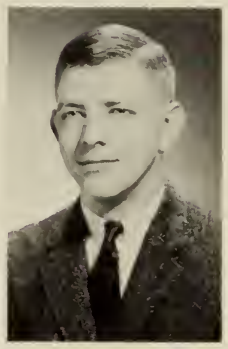

david gendron

edward iaccarino

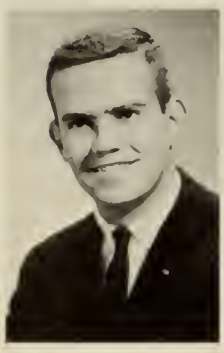

bruce juhola

james knudson

ronald lubowicz

victor maroni

john spencer

frank stone

chi epsilon

peter baker

martin barone

bruce ochieano

arthur bodwell

daniel king

george razelos

william wandle

pi tau pi sigma

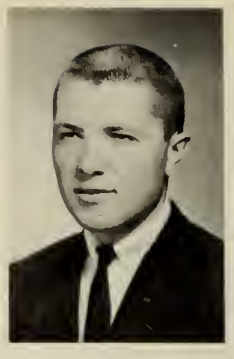

michael anderson

david gendron

barry kadets

carlton kilmer

ronald klay

clifford macdonald

thomas modzelewski

david monks

john o'keefe

maurice silvestris

brian sinder

alpha psi omega

terrance harris

clifford macdonald, jr.

robert tolokan

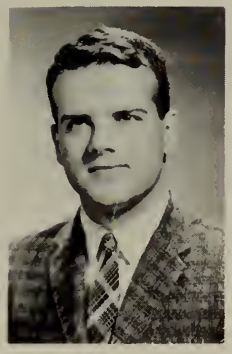

brian wells

the fraternity is alive. it finds life from a single source, its brothers. it is self-governing, self-sufficient, and lives purely for its own sake. each fraternity is unique; each is a reflection of its members. who are these men? they are the leaders, the followers, the dreamers, the bashful ones, the athletes, the brains, the playboys, the artists, the writers, the engineers. each is different, each is sincere. they are bonded by a concrete concept of brotherhood: a concept that expands or diminishes, but one that is necessary. a brother is an organ, only one of many that must function to keep the fraternity alive.

fraternities

MISS TAU KA
CHI

DAVE MONKS

PAUL KEATING

GENE SWEENEY

DAVE WAIT

DAN TANONA

BOB RUDD

TOM GANLEY

FRANK TWITTY

DAVE CLAYTON

JACK MCGRATH

DICK HEALING

DESHA BEAMER

PETE DORNEMANN

BOB RONDANO

KIRBY HOLCOMBE

WALT HIPP

BUDDY WATSON

ED RUSSELL

PHIL GIANTRIS

JACK RYDER
PRESIDENT

PETE WILLIAMSON
TREASURER

ROLLIE CORWIN

ROY CORNELIUS JR.

BUTCH ALTENBURG

DON TASSONE

JIM CLARK

JIM DOBROWOLSKI

KEN LINELL

TAK TSUJITA

ANDY MORAN

AL JOHNSON

BILL ELLIOTT

DICK DRESSER

PGD

JERRY MCGEE
RECORDING SECRETARY

TONY BANTLY
CORRESPONDING SECRETARY

DICK COX
HISTORIAN

JOHN SMITH

JOHN KOPCHIK

RON TILLBERG

JOE ACKER

GONZALO TROCHEZ

BILL BENTLEY

FRED ECKERT

ORLANDO MENDEZ

BILL BALUTIS

JIM BRAITHWAITE

DENNY MCQUILLEN

JOHN NANO

BILL NIMS

AL DIPIETRO

STEVE VANTINE

RON GORDON

JOHN FIORE

DICK ROY

HARRY TAYLOR

JACK GARBARINO

STEVE COTTER

ED LALLY

TOM KEENAN

GREG GOULET

PETE DICKERSON

BOB LORING

BILL HYATT

DOUG PIKE

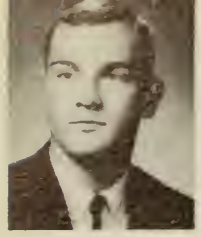
DAVE ADAMS
PRESIDENT

GLENN HURST
VICE PRESIDENT

JEFF THWING
SECRETARY

RAY BRODEUR
TREASURER

JOHN WILSON
ASS'T TREASURER

FRANCO BASEGGIO

ED IACCARINO

JIM DAVIS

ROY WARFIELD

RANDY CLOW

DICK LUNDGREN

ED FALKOWSKI

KIT FOSTER

JOHN APOSTOLOS

DICK FARRELL

BILL GOODWIN

RON FRIEND

RAY JACQUES

MIKE SALVINI

DICK FORTIER

JOHN GOWEN

PAUL SCHUSTER

AL DUNHAM

WAYNE BLANCHARD

AL COOPER

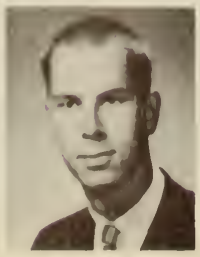
PETE MARSTON

DICK MOORE

HENRY SCHNECK

ALKIS TSIKLIS

ΣΑΕ

JOHN SAVIOLI

LEE SOLAROLI

JOE FERRANTINO

KEN PREFONTAINE

GLEN PARATH

CLINT INGLEE

GARY DYCKMAN

JOE ADAMIK

RON GOSK

BILL PRATT

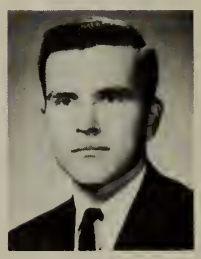
DICK SADOWSKI

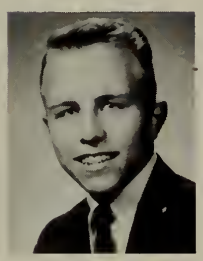
AL COUCHON

KEN SCHURZKY

THANASIS CANATSOULIS

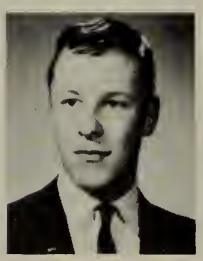
MARTY GILBERT

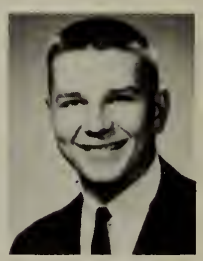
PAUL KAZEMERSKY

ART ROVETTI

JIM LONDREGAN

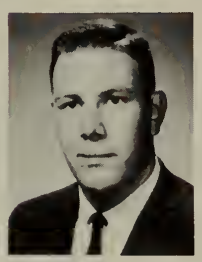
BRAD JOHNSON

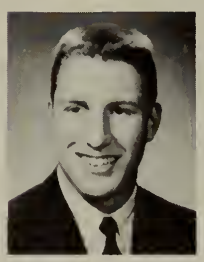
CHARLIE BLAKE

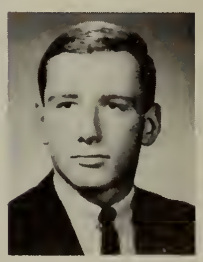
MIKE FLOOD

DAVE MALLEY

JOHN WORTHLEY

VIN GENEREUX

JACK DOWNES

RON DILL

M. C. COSGROVE
PRESIDENT

J. T. O'KEEFE
VICE PRESIDENT

R. D. CASE JR.
TREASURER

S. W. WANDLE JR.
RECORDING SECRETARY

W. R. PHILLIPS
CORRESPONDING SECRETARY

R. E. HAWES

P B WATSON

R P TOLOKAN

J C OSTROWSKI

G. N. LEMMON

F. A. BENHAM

J. P. IANNOTTI

J C MACKO

O SILARAIS

B. N. LOVIG

J. H. ZIFCAK

W S. HAGER

R. J. KOST

J. P. DOW

C M MACDONALD JR

R F BEDFORD

J J CZARNIECKI

G B ORDWAY

E. A. OBERMEYER

A W MOKSU

R W PALMER

R P KLAY

R C STOW

L D PHILLIPS

G W CORDES

D K. WHITE

R B. LEON

B A WELLS

D C SUNDBERG

D B HERRMANN

R A HOWARD

F X DOLAN JR.

D G FRANKLIN

ΑΤΩ

D. E. APPLEYARD

W. C. GARTH

S. B. WICKER JR.

J. W. SORROW

R. C. BOUCHARD

M. PRESTON JR.

L. E. KRALS

C. E. CRIDGE

R. W. TREFRY

F. F. VALEGO

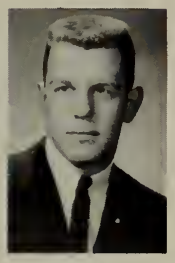
P. J. CLARK

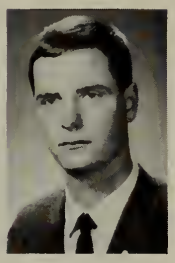
R. C. OLESEN

E. A. GALLO

J. S. GILLESPIE III

R. J. BARON

R. J. ZAVATKAY

R. A. CALVERT

R. K. HUTCHINS

J. S. DORIN

P. S. HINKLE

R. E. DEGENNARO

A. C. WARNER JR.

J. F. GOULART

C. R. CARLSON

J. M. DANIS

K. H. REX

G. K. WILLIS

R. C. HOLLER

K. B. HOESTEREY

C. F. CLEARY

J. C. LEFEVRE

GARY GOSHGARIAN

DENNIS BALOG

ART ZWEIL

ED CURTIS

BILL LIGHTFOOT
TREASURER

TOM NEWMAN
PRESIDENT

SANDY WILLIAMS

PETE BURKOTT

BOB DREAN

DAVE LAANANEN

ED SANTOS

GEORGE WHITESIDE

JIM OLDZIEY

ED JACOBS

STEVE CLOUES

DAVE COOLEY

CHET SERGEY

VIC KNOROWSKI

DAVE COOMBE

DON KERR

EARLE MEGATHLIN

BILL BEHN

JOHN BRALEY

BILL BOWEN

BOB WILSON

BOB VINSO

DICK PANKOSKI

JON PARDEE

DOUG VIZARD

LARRY NELSON

JOE PASSARO

PETE SHANLEY

PETE HERRON

BOB DHEIN

RON DYER

JOE MAGGI

RON MUCCI

JON TITUS

DENNIS HALLWORTH

FRANK MANTER

JEFF DECKER

ΘX

DAVE GENDRON
VICE PRESIDENT

BRUCE LARSON
SECRETARY

CHARLIE ENNIS

RICK SCOFIELD

TOM SPARGO

WALLY ROACH

JAY HAMMETT

TOM LEE

WAYNE POBZEZNIK

JACK LEWIS

DENIS BERUBE

DON JOHNSON

KEN TERRY

LEIGH BANTLY

AL BARRETT

RUSS EDMANDS

PAUL CASTLE

ED NEISTER

GARY DE VLIEG

ROG ZIPFEL

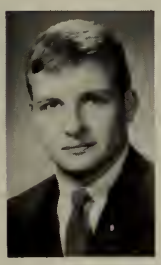
WALLY FINI

PHIL BERUBE

RUSS MOREY

BOB BOHLIN

JOE MAGGI

BOB RENN

RON OCHMAN

TOM RAND

BILL MESSER

PAUL MC DONAGH

JIM PERKINS

BILL ROGERS

DICK NEFF

JIM VIELE

KEVIN MCQUAID

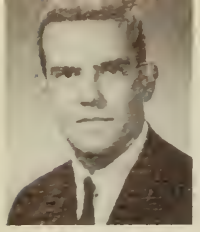
B. M. JUHOLA
PRESIDENT

A. C. MALCHIODI
VICE PRESIDENT

R. G. BENNETT
SECRETARY

R. L. BURR
TREASURER

B. M. SUROWIECKI

T. S. STARON

A. N. LUHTALA

R. H. ERIKSSON

T. P. ARCARI

R. B. GILLIS

R. N. BROWN

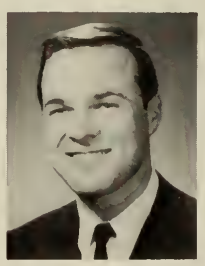
P. E. R. OBERBECK

R. K. DAWLESS

W. J. DOWD

A. CROCE

R. P. GUERTIN

F. G. SONNTAG

A. A. SMALARZ

R. R. NEUMAYER

R. J. LOTTERO

A. W. CASE JR

D. A. TONE

W. F. NICKERSON

D. A. HARRIS

S. E. ANDERSON

C. C. GUASTAFERRO

T. A. ZAGRYN

R. S. OLSON

W. J. M. DOLBOW

J. S. JENKINS

ΛΧΑ

J. H. HOLMES

J. A. LAGANA

R. J. FAZZALARO

R. E. RAPP

G. T. POLLNOW

D. H. FOLEY

K. W. GORDON

J. R. CRABB

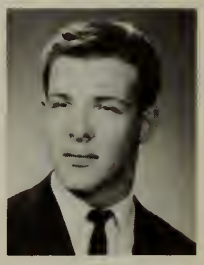
W. J. RIEGER

R. V. PIERSZALOWSKI

R. H. SOMERS

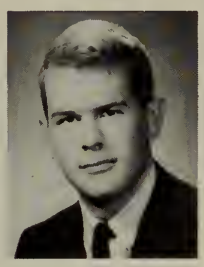
T. J. MORTIMER

R. W. STEELE

W. F. CARBONI

B. F. BUESEL

A. S. CARRARA

R. A KENNEDY

R. A. SWANSON

A. L. JANKOT

B. J. GALLAGHER

R. A NICHOLS

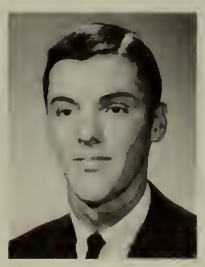
R A BALDUCCI

J. S. ROMANO

S. W. SOUTHARD

VIC DUSHKU

TOM MODZELEWSKI

PETE BAKER

DAVE STONE

ED BRABAZON

MIKE PENTI

RON SCHULTZ

BENJ BRUNELL

JOE LA CAVA

JIM DUNHAM

ERIC GULLIKSEN

JIM BELANGER

DAVE BEABER

BRUCE OCHIEANO

RON LUBOWICZ

BUD WEST

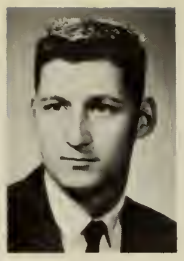
DAVE SIGNORI
PRESIDENT

CLARK GESSWEIN
VICE PRESIDENT

JOHN CUTHBERTSON
SECRETARY

HAL WRIGHT

DON SMITH JR.

AL SYMONDS

BOB JACOBY

BILL JOBERT

GARY CORAM

BILL GUIDI

ERIC ZINK

BRUCE GILBERT

TAD KUCERA JR.

JACK WRIGHT

BOB WAITE

ΦΣΚ

BILL CLARK
TREASURER

MARTY SOJA
TREASURER

JOHN OLDHAM

RICH PIASECKI

ROG ARMATA

LEN YAPPEL

PETE BONDY

JOE SLOCIK

HARRY VAILLETTE

HUTCH WYMAN

BOB DOLAN

JOHN LEE

RON FINN

PETE BARBOUR

RENE LAPIERRE

REIN OLVET

DICK BONIN

JIM HILLS

TIM HESTER

JIM MAIN

FRED KOWALESKI

RAY HOPKINS

WALT KUCZEK

ERIC SWEED

ROG GARIEPY

BILL NEWTON

CHARLIE SLAMA

DAVID A. HELMING
PRESIDENT

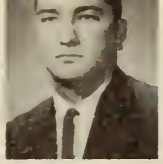
ROBERT J. GEIGER
VICE PRESIDENT

W. THEODORE SWANSON
RECORDER

ANDREW SKEIE
COMPTROLLER

BRUCE R. WEBBER

DONALD C. CARLSON

J. MICHAEL ANDERSON

JAMES E. GAFFNEY

ARTHUR R. BODWELL

BRADLEY T. GALE

PHILIP I. BACHELDER

DONALD G. MUNSON

PAUL LILIENTHAL

WILLIAM S. INGALLS

A. STANLEY KOCHANEK

RONALD G. GREENE

JOHN P. JACOBSON

RUSSELL H. KOELSCH

STEVEN B. SACCO

PETER B. KIRSCHMANN

MALCOLM A. MACGREGOR

JOHN K. WRIGHT

ROBERT D. KLAUBER

RICHARD A. DOWNE

CHARLES E. HUNNICUTT

PETER A. HEIBECK

JAMES F. MILLS

RONALD C. HAYDEN

R. TODD VARNUM

DONALD A. GHIZ

ROBERT R. DANGELMAYER

CARL S. HANSON

ALLAN W. LOW

JAN W. MOREN

STEPHEN J. HEBERT

ERNEST E. CHENOWETH

WILLIAM E. FERGUSON

DELBERT M. KIMBALL

WILLIAM E. ZETTERLUND

CHARLES H. DUFOUR

ROBERT M. HOLT

WILLIAM S. SHURBET

PETER R. FENNER

HARRY A. MILDONIAN

JOHN F. KELLEY

DAVID W. GEIGER

ΣΦΕ

JEFFREY E. HEYWOOD

RICHARD E. GOODELL

GARNER W. OUVALL

LYNN A. BLUCKIE

STEWART W. NELSON

KYLE J. ONDRICEK

EARL A. SCOTT

HERBERT R. BROWN

DAVID K. HEEBNER

JOHN L. STUMPP

WILLIAM E. SULLIVAN

DONALD G. LUTZ

DONALD P. GIVENS

STEPHEN K. TAYLOR

ROBERT G. HASSE

HUGO W. CROFT

DOUGLAS P. BOBSEINE

PAUL F. PETERSON

JAY J. BOTOP

WILLIAM R. COOPER

GEORGE E. C. BATTEN

ROGER C. BINKERD

DOUGLAS W. KLAUBER

RICHARD B. NELSON

PETER K. SOMMER

GUNNAR J. STALEMARK

J. ROGER DAUGHERTY

ROBERT C. YOUNG

SKIP THUNE

CARL J. WALDEN

DARREL J. KOST

CHARLES H. GOODSPEED

ARTHUR J. FLOWER

RAYMOND C. ROGERS

STEPHEN W. PETROFF

ROBERT A. SINUC

GEORGE E. GRIMMELL

FRED M. TURCOTTE

ROY C. FEDOTOFF

JOHN E. ROGOZENSKI

EUGENE S KILLIAN

PETER C TROMBI

STANLEY SZYMANSKI

PHILIP B RYAN

PETER R COLLETTE

JOHN T HART

MICHAEL F OLIVER

PATRICK T MORAN

ROBERT ROUNDS JR

MILTON P DENTCH

RICHARD H RYCZEK

MICHAEL J CAVANAGH

CHARLES J DE SIMONE

EUGENE R DIONNE

GERARD G CHAREST

VICTOR A MARONI

FRANK J PINHACK JR

MAURICE R SILVESTRIS

DAVID S LA RUE

PAUL L GIUSTI

MICHAEL T PORTANOVA

RUSSELL B TRASK

PAUL A VAJCOVEC

ALBERT J METRIK

ROBERT S NAJAKA

JOSEPH GRACIA

ROBERT H CAHILL

DAVID S SAWICKI

PETER J BOWES

LAWRENCE A PENONCELLO

ANTHONY M TRIPPI

WILLIAM F SHIELDS

JOHN D CAMERA

LEONARD H KULLIS

CHARLES J DURKIN JR

ALBERT L GIANNOTTI

RAYMOND P SEGUIN

ROBERT E MORRISSEAU

THOMAS G HOPPER

RAYMOND L SCHWARZ

JOHN F HENRICKSON JR

MICHAEL S DEMBSKI

GERALD F MORRIS

MICHAEL R MAURO

ALBERT BAY

PETER J FANCREL

WALTER E HENRY

RICHARD B KENNEDY

JAMES J MALONE

THOMAS J TRAFIDLO

H SINCLAIR FORREST

L THOMAS BENOIT JR

ΦΚΘ

LAURENCE F HULL
PRESIDENT

WALTER E LANKAU
VICE PRESIDENT

DAVID D MC CAFFREY
SECRETARY

GEORGE W MITSCHANG
TREASURER

JOHN R CAHALEN

J. RONALD CRUMP

A RALPH FIORE

RONALD F. NAVENTI

LEONARD E ODELL

LAWRENCE F FOLLONI

MICHAEL J TRUE

STEPHEN B STATZ

JOHN G RAHAIM

EUGENE J. BALDRATE

LEONARD J LAMBERTI

THOMAS E KELLEY

MICHAEL C NAPOLITANO

RONALD A. TATA

CHRISTOPHER G BRADBURY

PETER J KUDLESS

JAMES M LAWSON

CHARLES T KELLY

RONALD A JOLICOEUR

JOHN J BRAUN

JOSEPH J PASTIC

JAMES A. COCCI

CHESTER J PATCH

LESLIE J PAYNE

FREDERICK G THUMM

CARMEN M DELLA VECCHIA

STEPHEN J FORMICA

BRIAN N. BELANGER

CHARLES M WOJEWODA

FRANK E MAGIERA

GARY E. BOSSAK

PAUL S KENNEDY

JAMES A MARONEY

ROBERT J COATS

ANDREW J KUDARAUSKAS

DAVID R COLLETTE

FRANCIS J. BRADY

JOHN H. SOULLIERE

BILL J ST HILAIRE

THOMAS F LENEHAN

BRIAN SINDER

ELLCOT WYNER

SANDY GRACE

DAVID LUBER

STEVE RUDNICK
STEWARD

NORM A. DWARTZ
HOUSE MANAGER

HOWARD SHERRY
TREASURER

STEVE GROSSMAN

JERRY WEINSTEIN

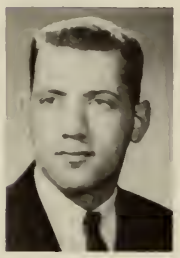
STEVE MITTLEMAN

ALAN GROSS

BARRY KADETS

EDWARD MENCOW

WILLIAM ROSEN

MARVIN BERGER

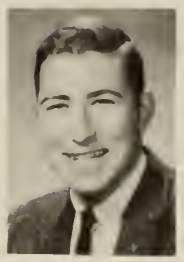
PHILIP BAKER

JERRY KAPLAN

HOWARD SACHS

WILLIAM BAKER

MARSHALL KAPLAN

HOWARD SHORE

HOWARD ROTHMAN

STEPHEN KAISER

JOEL MILLER

RONALD PORTER

MORT GUTMAN

ROBERT STERNSCHEIN

EDWARD SIEGEL

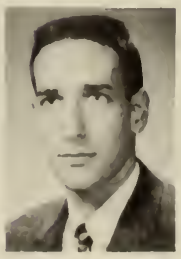
ARNOLD MILLER

JOHN FELDMAN

A E Π

FREDERICK H. SIFF
PLEDGE MASTER

MIKE D. SHAPIRO
VICE PRESIDENT

CARL M. YOUNGMAN
PRESIDENT

STEVEN SUTKER

DAVID SCHWABER

GREG BERRY

SID KLEIN

STEVEN BORAKS

LEN FELDMAN

JORDAN DERN

MURRAY FRIEDMAN

EDD CHEFFETZ

STEVE BEGES

GERALD NIMBERG

JAY SEGAL

ROBERT LEVINE

MELVYN SACK

JERRY PARKER

ROBERT PLUM

STEPHEN BERMAN

DAVID SIGEL

MARTIN LEVINE

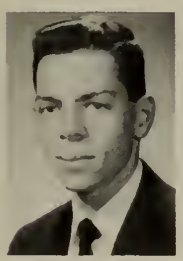
DAVID BURWEN

MICHAEL BARR

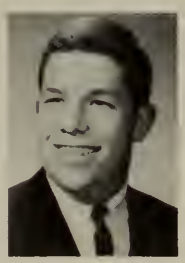
EDWARD BOTWICK

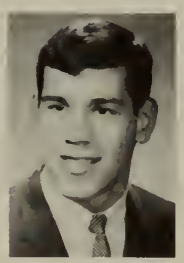
THEODORE POSTOL

STEVEN FRIEDMAN

DANIEL COIFMAN

STEVEN SCHUMER

MARK OLKEN

JOHN SONNE

ALAN SIDMAN

STEVE LUBER

CHARLES SISITSKY

RALPH RIVKIND

JOHN LINDQUIST

LARRY HULL

BRUCE MACCABEE

BOB MORSE

HAL MONDE
TREASURER

CHARLIE FLUGEL
PRESIDENT

MAC HARPER

BOB BRIDGMAN

JOHN LAWSON

JOHN WETHERELL

BOB ALLISON

STEVE NOBLE

STU BOWEN

STEVE ERHARD

BILL EIDT

JIM GUSTAFSON

DEN BARLOW

JOHN ZWYNER

BRUCE WILLERUP

CHARLIE PIKE

BOB ZAHNKE

JERRY LUCAS

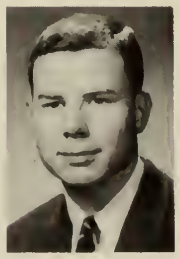
DAVE JOHNSON

PAUL MALNATI

TIM DUNN

PHILIP HOPKINSON

PETE LUKESH

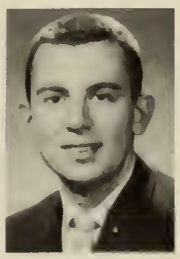
LES SMALL

STEVE ALPERT

JOHN KILGUSS

LARRY GOOCH

PAUL MILNE

MURPH MURPHY

RUSS BONE

TKE

DICK PARZUCHOWSKI
VICE PRESIDENT

BILL BOND
SECRETARY

AL GEORGE

RICK CARLE

LARRY HILL

CHAS SEAVER

PETE BEHMKE

DAVE TORONE

MIKE WENIS

PHIL NYBERG

PHIL GAITHER

BUTCH GORDON

TOM PEASE

JOHN PETRIE

PETE GRAY

BOB THOMPSON

RAY O'CONNELL

GEORGE FARGO

JOE WHALEN

CHIP ROGERS

MAL WHITE JR.

CAM HYDE

TED PERO

HEY WILLIAMS

RICK PLUMMER

CARL SCHENKER

JACK LIPSEY

ROB MC ANDREW

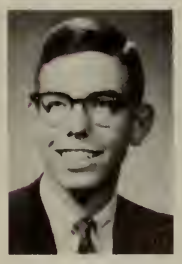
CRAIG VANDENBERG

RANDY RAND

TED SEMPLE

DICK SYMONDS

KENNETH W BROWN
PRESIDENT

JOSEPH J. OSVALD
VICE PRESIDENT

JOHN P STONE
SECRETARY

WILLIAM H. WHARTON
TREASURER

KENNETH D ALLARD

JAMES A. KEITH

ROBERT E. TOWLE

JORGE L. ROSQUETE

JOHN E. GIESE III

RICHARD A. STONE

PAUL J SROKA

CHARLES S FRARY III

LAWRENCE E. PIHL

RICHARD W REYNOLDS

JEFFREY S CHEYNE

MICHAEL W BOYD

KEITH L. KNOWLTON

Σ Π

MARK P. EMERY

ALAN M. SUYDAM

WALTER C. DODD

ALLEN A. SWEET

THOMAS F. CLEARY

GEORGE B. DODSON

JOHN R. SIMONDS

PAUL M. BUJAK

ROBERT R. MICHELIN

DAVID J. ASQUITH

REIN C FREEBERG

ALAN H. MILLER

STANLEY P. PIETREWICZ

RICHARD L. PHILLIPS

it would be naive to say that we are just TECH-MEN without further considering the symphony of complexities that constitute all men. we are not a unique brand. there is no quasi-TECHMAN, no stereotype, no one image. we are an aggregate of the highest rationality, the most delicate passions, and the purest individuality. from our principles of cause and effect to our maxims on human propriety we differ. we are none the like; yet, we are fragments of the same egocentric stock. and here we are before you in our final stance of academic warfare. we have won. yet not without having lost a bit of youth. that which remains is what some may consider maturity and what others hope to be engineers. we still like to believe the entity endured and the intellect sustained. appreciate us for yesterday's endurance . . . respect us for tomorrow's attainment.

tech student

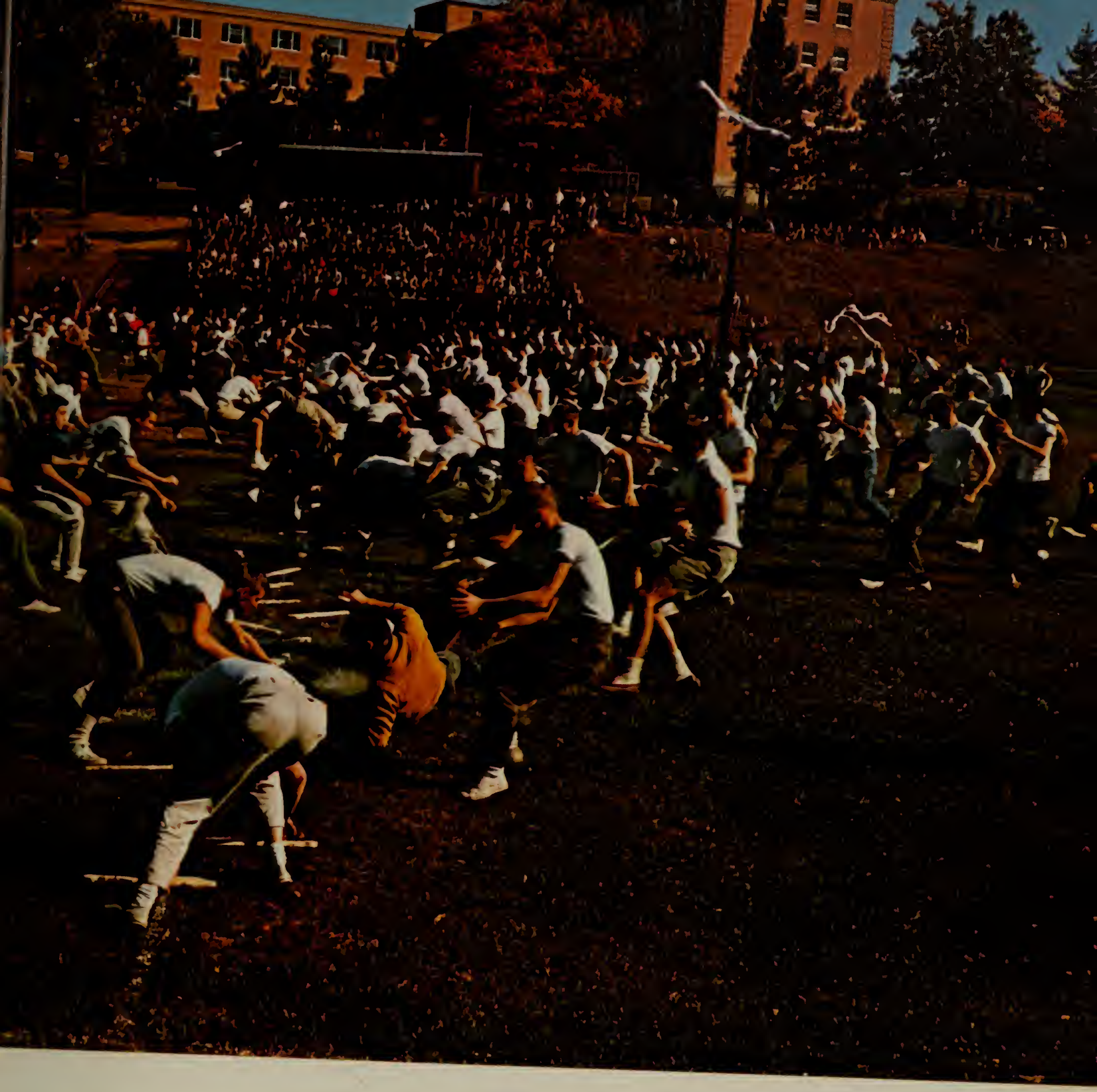

john f. kennedy

can we ever forget THIS HIGH MAN?

memoriam

sterling gedratis

"yet ah, that spring should vanish with the rose!
that youth's sweet-scented manuscript should close!"

david orin adams
Ogunquit, Maine
Mechanical Engineering
"Orin"
Sigma Alpha Epsilon
ΤΒΠ, ΠΤΣ
Track 1, 2, 3; Tech Senate 2; I.F. Council 3, 4; Fraternity Pres.; Pi Tau Sigma Vice-Pres.

kenneth dominic allard
Southbridge, Massachusetts
Chemistry "Moose"
Sigma Pi
Radio Club 1, 2, 3, 4; Newman Club 2, 3, 4; Lens & Lights 3, 4.

raymond joseph agnello
New Britain, Connecticut
Chemical Engineering "Ray"
Sigma Alpha Epsilon
Track 1; Basketball 1; Glee Club 1; Octet 1, 2, 3.

richard lassen alling
West Hartford, Connecticut
Mechanical Engineering
"Dick"
Hockey Club 1.

christopher robert almy
Marblehead, Massachusetts
Mechanical Engineering
"Chris"
Arts Saciety 1, 2, 3, 4; Radio Club 1; A.S.M.E. 3, 4; R.O.T.C. 1st Lt.

robert paton allison
Yonkers, New York
Chemical Engineering "Bob"
Tau Kappa Epsilon
Nautical Ass'n. 1; Rifle Club 1; A.I.Ch.E. 3, 4.

douglas wayne anderson
Auburn, Massachusetts
Mechanical Engineering
"Doug"
Phi Kappa Theta
Auto Club 3, 4; Newman Club 2, 3, 4; A.S.M.E. 3, 4.

james michael anderson
Worcester, Massachusetts
Mechanical Engineering
"Mike"
Sigma Phi Epsilon
ΠΤΠΣ
Basketball 1; Swimming 2; A.S.M.E. 2, 3, 4; R.O.T.C. Col.

kurt david anderson
Worcester, Massachusetts
Civil Engineering "Kurt"
Sigma Phi Epsilon
Soccer 1, 2; Swimming 1, 2.

stanley joseph andrysiak
Holyoke, Massachusetts
Mechanical Engineering
"Stan"
Soccer 1; A.S.M.E. 3, 4.

albert charles angelovich
Torrington, Connecticut
Mechanical Engineering
"Al"

roger louis arko
Hibbing, Minnesota
Electrical Engineering "Rog"
Phi Kappa Theta
ΠΔΕ
Nautical Ass'n. 1, 2, 3, 4; PEDDLER 2; TECH NEWS 1, 2, 3, Business Mgr. 4; Masque 1, 2, 3, 4; Newman Club 1, 2, 3, 4; I.E.E.E. 3, 4; Phi Delta Epsilon Treas.

peter baker
Middlebury, Vermont
Civil Engineering "Pete"
Phi Sigma Kappa
XE
Locrosse 1; A.S.C.E. 2, 3, 4.

anthony william bantly
Glastonbury, Connecticut
Chemistry "Tony"
Phi Gamma Delta
Track 2, 3, Mgr. 4; Glee Club 1, 2; Octet 2; Fraternity Sec.

dennis wilson balog
Reading, Massachusetts
Electrical Engineering
"Buster"
Theta Chi
ΠΔΕ
TECH NEWS 1, 2, 3, Photography Ed. 4; PEDDLER 1, 2, 3, Photography Ed. 4; Comera Club 1, 4; Newmon Club 1, 4; I.E.E.E. 4; I.F. Council 4.

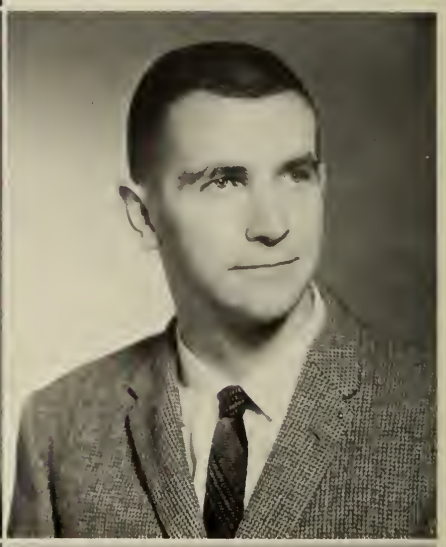

robert moore barned
Delmar, New York
Electrical Engineering "Bob"
Tau Kappa Epsilon
Bond 1, 2; I.E.E.E. 3, 4.

bernard baron
Brockton, Massachusetts
Electrical Engineering
"Bernie"
ΠΚΝ
Rodio CVlub 3, 4; Shield 2, 3, 4; I.E.E.E. 3, 4.

thomas stanley baron
West Warren, Massachusetts
Civil Engineering "Tom"
Cross Country 1; Newmon Club 1, 2, 3, 4; A.S.C.E. 1, 2, 3, 4.

alfred andrew bartkiewicz
White Plains, New York
Mechanical Engineering
"Fred"
Phi Kappa Theta
TECH NEWS 1, 2, 3, News Ed. 4; PEDDLER 2; Auto Club 1, 2; Newman Club 1, 2, 3, 4.

martin ralph barone
New Haven, Connecticut
Civil Engineering "Marty"
XE
A.S.C.E. 3, 4.

david franklin beaber
Jenkintown, Pennsylvania
Physics "Dave"
Phi Sigma Kappa
Rifle Club 1, 2, "W" 3, 4; Glee Club 1, 2, Vice-Pres. 3, 4; Octet 1, 2, 3, 4; Bridge Club 1, 2, 3, Vice-Pres. 4; A.I.P. 2, 3, 4; Varsity Club 3, 4.

ralph frederich bedford
Bedford, Massachusetts
Chemistry "Ralph"
Alpha Tau Omega
Track 1; Masque 3, 4; R.O.T.C. Major; Skeptical Chyms. 3, 4.

robert gordon bennett
Osterville, Massachusetts
Mechanical Engineering
"Little Joe"
Lambda Chi Alpha
Baseball "W" 1, 2, 3, 4; Varsity Club 1, 2, 3, 4; Masque 1; A.S.M.E. 1, 2, 3, 4.

thaddeus betts
Worcester, Massachusetts
Civil Engineering "Thad"

arthur richard bodwell
North Haven, Connecticut
Civil Engineering "Art"
Sigma Phi Epsilon
Who's Who, Skull, TBII, XE
Football 1, 2, "W" 3, 4; Baseball 1, "W" 2, 3, Co-Capt. 4; Varsity Club 2, 3, 4; Council of Pres. 3, Sec.-Treas. 4; Chi Epsilon Pres.; A.S.C.E. 2, 3, Pres. 4; Class Treas. 3, 4.

stuart preston bowen
Southbridge, Massachusetts
Civil Engineering "Stu"
Tau Kappa Epsilon
Basketball 1, 2; A.S.C.E. 2, 3, 4.

frederick olaf borgeson
Meriden, Connecticut
Electrical Engineering "Fred"
Radio Club 1, 2, 3, Treas. 4; I.R.E. 1, 2; I.E.E.E. 3, 4.

thomas michael boyle
South Norwalk, Connecticut
Chemistry "Tom"
C.H.S.
Newman Club 1, 2; Skeptical Chyms. 1, 2, 3, 4.

john francis bradley
N. Smithfield, Rhode Island
Chemical Engineering
"Brad"
Phi Kappa Theta
Cross Country 1, 2, 3, "W" 4; Track 1, 3, 4; PEDDLER 2; Newman Club 1, 2, 3, 4; A.I.Ch.E. 3, 4.

robert benjamin bridgman
Worcester, Massachusetts
Electrical Engineering "Bob"
Tau Kappa Epsilon
Lacrosse 1; Nautical Club 1, 2; Band 1.

dennis knight briefer
Trenton, New Jersey
Electrical Engineering
"Denny"

terry allerton briggs
Brattleboro, Vermont
Electrical Engineering
"Terry"
Cross Country 1; Masque 1.

raymond francis brodeur
Myerstown, Pennsylvania
Electrical Engineering "Muff"
Sigma Alpha Epsilon

benjamin douglas brunell
Foxboro, Massachusetts
Mathematics "Ben"
Phi Sigma Kappa
TECH NEWS 1; PEDDLER 1; Newman Club 1, 2; Semi Simple Group 3, Vice-Pres. 4.

stephen burr brownell
Newport, Rhode Island
Civil Engineering "Steve"
Theta Chi
Cross Country 2, 3, Mgr. 4; PEDDLER 1, 2, 3, 4; Masque 2, 3; A.S.C.E. 2, 3, 4.

prabhol buranasiri
Bangkok, Thailand
Electrical Engineering "Doy"
Soccer 2; Cosmopolitan Club 1, 2, 3, 4.

peter paul burkott, jr.
Westfield, Massachusetts
Electrical Engineering "Pete"
Theta Chi
ΠΔΕ
Baseball 2, Ass't Mgr. 3; Ski Club 3, 4; PEDDLER 1, 2, 3, Advertising Mgr. 4; Radio Club 1, 3, 4; Council of Pres. 4; I.E.E.E. 2, 3, Pres. 4.

john della camera
West Hartford, Connecticut
Civil Engineering "J.C."
Phi Kappa Theta
Soccer 1, 2, "W" 3, 4; Varsity Club 3, 4; TECH NEWS 1, 2, 3, 4; PEDDLER 2; Newman Club 1, 2, 3, 4; A.S.C.E. 2, 3, Sec. 4.

francis xavier caradonna
Worcester, Massachusetts
Mechanical Engineering
"Frank"
Band 1, 2, 3, 4; Pershing Rifles 1, 2.

richard george carle
Derby, Connecticut
Electrical Engineering
"Rick"
Masque 1; Newman Club 1; I.E.E.E. 2, 3, 4; Pershing Rifles 1.

richard deering case, jr.
Harvard, Massachusetts
Electrical Engineering
"Dick"
Alpha Tau Omega
Soccer 1, 2, "W" 3, 4; Glee Club 1, 2, 3, 4.

allen whitmore case, jr.
Bristol, Connecticut
Electrical Engineering
"Mover"
Lambda Chi Alpha

kevin emmet casey
Worcester, Massachusetts
Mechanical Engineering
"Casey"
Phi Sigma Kappa
Arts Society 1, 2, 3, 4.

krishnakumar vithaldas chaudhary
Bombay, India
Chemical Engineering

ernest emerson chenoweth
Hanson, Massachusetts
Mechanical Engineering
"Cap"
Sigma Phi Epsilon
Football 2, 3, Mgr. 4; Lacrosse 1, 2, "W" 3, 4; Nautical Ass'n. 1, 2, 3, 4; Ski Club 1, 2, 3, Sec. 4; Varsity Club 3; PEDDLER 3; Auto Club 1, 2, 3, 4.

william harrison clark, III
Delman, New York
Chemical Engineering "Bill"
Phi Sigma Kappa
Rifle Club 2; A.I.Ch.E. 2, 3, 4; Fraternity Treas. 3, 4.

steven tracy churchill
Morrisville, Vermont
Electrical Engineering
"Steve"
Theta Chi
Soccer 1, "W" 2, 3, 4; Octet 3.

bruce connell
Natick, Massachusetts
Electrical Engineering
"Bruce"
Glee Club 1; Band 1.

alan knight cooper
Ipswich, Massachusetts
Chemical Engineering
"Coop"
Sigma Alpha Epsilon
C.H.S.
Cheerleoder 1, "W" 2.

richard douglas cox
Ponte Vedra Beach, Florida
Mathematics "Dick"
Phi Gamma Delta
Cross Country 1, 2, 3, "W" 4; Track 1, 2, 3, "W" 4; Wrestling Club 1, 2; Nautical Ass'n. 3; Varsity Club 4.

william alfred cote
Shrewsbury, Massachusetts
Chemical Engineering "Bill"
Phi Kappa Theta
TECH NEWS 1, 2, 3, Ass't Circulation Mgr. 4; Newman Club 1, 2, 3, 4; A.I.Ch.E. 2, 3, 4.

anthony croce
Danielson, Connecticut
Mechanical Engineering
"Tony"
Lambda Chi Alpha
TECH NEWS 1, 2, 3, 4; Auto Club 2; A.S.M.E. 4; S.A.E. 4.

edward louis cure
Worcester, Massachusetts
Chemicla Engineering "Ed"
A.I.Ch.E. 2, 3, 4; Pershing Rifles 1, 2; R.O.T.C. 1st Lt.

marshall walter cross
Slatersville, Rhode Island
Electrical Engineering
"Marsh"
Rodio Club 1, 2, 3, 4; R.O.T.C. 1st Lt.

edward joseph curtis, jr.
N. Wilmington, Massachusetts
Chemical Engineering "Ed"
Theta Chi
Ski Club 1, 2, 3, 4; TECH NEWS 1, 2; PEDDLER 1, 2, 3, 4; Glee Club 2; Band 1, 2; Masque 3, 4; A.I.Ch.E. 2, 3, 4; Class Sec. 2.

robert reid dangelmayer
Waltham, Massachusetts
Electrical Engineering
"Dangles"
Sigma Phi Epsilon
Wrestling Club 2; Nautical Ass'n. 1, 2, 3, 4; Ski Club 3, 4; Masque 3, 4.

james richard davis
Nashua, New Hampshire
Chemical Engineering "Jim"
Sigma Alpha Epsilon
Swimming 1; Bridge Club 1, 2, 3, 4; A.I.Ch.E. 1, 2, 3, 4.

milton peter dentch
Auburn, Massachusetts
Mechanical Engineering
"Milt"
Phi Kappa Theta
Nautical Ass'n. 2; A.S.M.E. 4.

david allyn dimock
East Longmeadow, Mass.
Electrical Engineering
"Dave"
Glee Club 1, 2, 3, 4; Radio Club 1.

victor stanley dolat
Worcester, Massachusetts
Physics "Vic"

peter lynn dornemann
Needham, Massachusetts
Mechanical Engineering
"Pete"
Phi Gamma Delta
Basketball 1, 2, 3, "W" 4; PEDDLER 2.

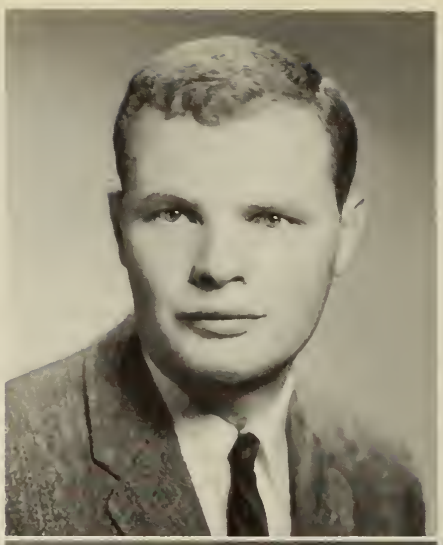

robert edward drean
Norwich, Connecticut
Physics "Bob"
Theta Chi
Track 2, 3; Wrestling Club "W" 1, 2, 3, 4; Vorsity Club 3, 4; Glee Club 1, 2, 3; A.I.P. 2, 3; Closs Vice-Pres.

william james dowd
Grafton, Massachusetts
Chemical Engineering "Bill"
Lambda Chi Alpha
Rifle Club 1; Camera Club 1, 2; Chess Club 3, 4.

raymond george dube
Forestville, Connecticut
Electrical Engineering "Ray"
Phi Kappa Theta
Nautical Ass'n. 1, 2, 3, 4; TECH NEWS 2, 3; Council of Pres. 4; I.E.E.E. 2, 3, 4; Newmon Club 1, 2, 3, Pres. 4.

james clayton dunham
Kinderhook, New York
Civil Engineering "Jim"
Phi Sigma Kappa
Hockey Club 1, 2, 3, 4.

victor angelo dushku
Boston, Massachusetts
Chemical Engineering "Vic"
Phi Sigma Kappa
C.H.S.
Cross Country 1; Track 1, 2; Nautical Ass'n. 2; A.I.Ch.E. 3, 4.

charles ronald ennis
Brooklyn, Connecticut
Electrical Engineering
"Charlie"
Theta Chi
Nautical Ass'n. 1, 2; TECH NEWS 1, 2, 3; PEDDLER 2, 3.

charles richard elfreich
Freeport, New York
Civil Engineering "Charlie"
Football 1; Basketball 1; Arts Society 1, 2; Newman Club 1, 2, 3; Tech Senate 1; A.S.C.E. 2, 3, 4.

harold john erickson, jr.
Worcester, Massachusetts
Electrical Engineering
"Harry"
Sigma Phi Epsilon
I.E.E.E. 1, 2, 3, 4.

richard holger eriksson
Worcester, Massachusetts
Mechanical Engineering
"Dick"
Lambda Chi Alpha
ΠΤΣ
TECH NEWS 2, 3, 4; A.S.M.E. 3, 4; I.F. Council 3, 4.

richard farrell
Stoneham, Massachusetts
Physics "Dick"
Sigma Alpha Epsilon
Lacrosse 1; Glee Club 1, 3, 4; Newman Club 1, 2; A.I.P. 4; Semi Simple Group 1, 2; Cheerleader 1, "W" Capt. 2, 3.

peter richards fenner
Cranston, Rhode Island
Electrical Engineering "Pete"
Sigma Phi Epsilon
Who's Who, ΤΒΠ, ΗΚΝ
Wrestling Club 1, 2; Nautical Ass'n. 1, 2, 3, 4; Ski Club 1, 2, 3, 4; TECH NEWS 1, 2, 3, Advertising Mgr. 4; Auto Club 1, 2, 3; Council of Pres. 3, 4; Tech Senate 4.

william edward ferguson
New Bedford, Massachusetts
Chemical Engineering
"Fergie"
Sigma Phi Epsilon
Faatball 2; Lacrasse 2, 3; PEDDLER 3; Protestant Christian Fellowship 1; R.O.T.C. 1st Lt.; A.I.Ch.E. 2, 3, 4.

charles walter flugel
Plainfield, Connecticut
Mechanical Engineering
"Charlie"
Tau Kappa Epsilon
Boyntanians 3, 4; Band 1, 2; Comera Club 4; Fraternity Pres.

walter brigham fohlin
Shrewsbury, Massachusetts
Electrical Engineering
"Walt"

james edward gaffney
Sandy Hook, Connecticut
Electrical Engineering "Jim"
Sigma Phi Epsilon
Saccer 1, "W" 2, 3, 4; Ski Club 4; Glee Club 1, 2, 3, 4.

bradley thomas gale
Springfield, Massachusetts
Electrical Engineering
"Duke"
Sigma Phi Epsilon
TECH NEWS 1, 2, 3, Make-Up Ed. 4; PEDDLER 1; Glee Club 1, 2, 3, 4; Tech Senate 1, 2, 3; Class Pres. 1, 2

john thomas ganley
Suffield, Connecticut
Mathematics "Tom"
Phi Gamma Delta
Basketball "W" 2, 3, 4; Soccer "W" 1, 2, 3, 4; Varsity Club 1, 2, 3, 4; R.O.T.C. 1st Lt.; Semi Simple Group 3.

robert lyman garrison
Andover, Massachusetts
Physics "Bob"
Cross Country "W" 2, 3, 4; Track 1, 2.

robert james geiger
Torrington, Connecticut
Mechanical Engineering
"Bob"
Sigma Phi Epsilon
Basketball 1, 2; I.F. Council 4.

ralph douglas gelling
Malverne, New York
Electrical Engineering
"Ralph"
Sigma Phi Epsilon
Bosketball 1; TECH NEWS 1; Glee Club 1.

david louis gendron
Holyoke, Massachusetts
Chemical Engineering
"Dave"
Theta Chi
Who's Who, C.H.S., ΤΒΠ, ΠΔΕ, ΠΤΠΣ
Swimming "W" 2, 3, 4; TECH NEWS 2, 3; PEDDLER 1, 2, 3, Monaging Ed. 4; Boyntonians 1, 2, 3, 4; Band 1, 2; R.O.T.C. Major; Froternity Vice-Pres.; Chemical Honor Society Pres.; Tou Beto Pi Sec.

ronald joseph gemma
Shrewsbury, Massachusetts
Electrical Engineering "Ron"
Phi Kappa Theta
Football 1, "W" 2, 3, 4; Varsity Club 1, 2, 3, 4.

frederick clark gesswein
Baldwin, New York
Electrical Engineering
"Clark"
Phi Sigma Kappa
Boyntonians 2, 3; Band 1, 2; Radio Club 1, 2, 4; R.O.T.C. 1st Lt.; I.E.E.E. 2, 3; Fraternity Vice-Pres.

donald albert ghiz
West Roxbury, Massachusetts
Chemical Engineering "Don"
Sigma Phi Epsilon
ΠΔΕ
Lacrosse 2; Swimming 1, 2, 3, Mgr. 4; PEDDLER 1, 2, 3, Business Mgr. 4; A.I.Ch.E. 1, 2, 3, Sec. 4.

jon gjestvang
Skreia, Norway
Mechanical Engineering
"Jon"
Cosmopolitan Club 3, Sec. 4.

willard witherspoon goodwin, jr.
Needham, Massachusetts
Mechanical Engineering
"Spoon"
Sigma Alpha Epsilon
Track 4; Football 1, 2; Tennis 1, 2; Ski Club 2, 3, 4; PEDDLER 2; Octet 2, 3, 4; Protestant Christian Fellowship 2, 3, 4; Council of Pres. 3; A.S.M.E. 2, 3, 4; Fraternity Pres.

daniel floyd gorman
Brookline, Massachusetts
Civil Engineering "Dan"
Football 1, 3; Varsity Club 1, 2, 3, 4; Tech Senate 1.

john gowen
South Natick, Massachusetts
Mechanical Engineering
"John"
Sigma Alpha Epsilon
Cheerleader 1, "W" 2.

gary goshgarian
Hartford, Connecticut
Physics "Gosh"
Theta Chi
Who's Who, Skull, ΠΔΕ
TECH NEWS 1, 2, 3, Feature Ed. 4; PEDDLER 1, 2, 3, Copy Ed. 4; Glee Club 1, 2; Masque 2; Council of Pres. Speaker 4; Tech Senate 4; S.S.C. 3; A.I.P. 2, 3, Pres. 4; Class Historian.

samuel knight grace
Worcester, Massachusetts
Electrical Engineering
"Sandy"
Alpha Epsilon Pi
PEDDLER 1; Bridge Club 1, 2, 4; I.E.E.E. 2, 3, 4.

alan ronald gross
Sharon, Massachusetts
Electrical Engineering "Al"
Alpha Epsilon Pi
Band 2; Bridge Club 3; R.O.T.C. 1st Lt.

carl catino guastaferro
Stoneham, Massachusetts
Electrical Engineering "Gus"
Lambda Chi Alpha
Ski Club 3, 4; TECH NEWS 2, 3, 4; Radio Club 3, 4; I.E.E.E. 2, 3, 4.

edward james hanna, III
Keene, New Hampshire
Mechanical Engineering
"Jim"
Phi Gamma Delta
Track "W" 1, 3, 4; Football 1; Auto Club 1.

john eric gulliksen
Cheshire, Connecticut
Electrical Engineering
"Snake"
Phi Sigma Kappa
Rifle Club "W" 1, Capt. 2, Pres. 3, 4; PEDDLER 3; Arts Society 2, 3, 4; Council of Pres. 3, 4; Pershing Rifles 1, 2; R.O.T.C. Capt.

terrance beckwith harris
Monument Beach, Mass.
Chemical Engineering
"Terry"
Alpha Tau Omega
AΨΩ
Baseball 1, 2; TECH NEWS 3; PEDDLER 3; Masque 1, 2, 3, 4; R.O.T.C. Capt. I.F. Council 3, 4.

stephen andrew harvey
New Providence, New Jersey
Mechanical Engineering
"Steve"
Phi Gamma Delta
ΤΒΠ, ΠΤΣ
Soccer 1, "W" 2, 3, Co-Capt. 4; A.S.M.E. 3, 4; Pi Tau Sigma Corresponding Sec.

david young healy
San Diego, California
Civil Engineering "Dave"
A.S.C.E. 3, 4.

richard frank healing
Easton, Connecticut
Mechanical Engineering
"Dick"
Phi Gamma Delta
Track 4; Ski Club 4; Glee Club 3, 4; Octet 3, 4; Newman Club 3, 4.

william joseph healy
Worcester, Massachusetts
Electrical Engineering "Bill"
Theta Chi
TECH NEWS 1, 2, 3; R.O.T.C. 2nd Lt.; I.E.E.E. 3, 4.

richard herbert hedlund
Worcester, Massachusetts
Mechanical Engineering
"Rich"
Nautical Ass'n. 2, 4; TECH NEWS 1, 2; Newman Club 1, 2, 3, 4; R.O.T.C. 1st Lt.; Pershing Rifles 1, 2, 3; A.S.M.E. 2, 3, 4.

roy ernest hebert, jr.
Worcester, Massachusetts
Mechanical Engineering
"Roy"
Swimming 3, 4; A.S.M.E. 3, 4.

david andrew helming
Bristol, Connecticut
Civil Engineering "Dave"
Sigma Phi Epsilon
Who's Who, Skull
Track 1, 2, "W" 3, Co-Capt. 4; Basketball 1, 2, "W" 3, Co-Capt. 4; Varsity Club 3, 4; A.S.C.E. 3, 4; Class Vice-Pres. 3, 4; Fraternity Pres.

alfred henry hemingway, jr.
Leominster, Massachusetts
Chemical Engineering "Al"
Sigma Alpha Epsilon
A.I.Ch.E. 1, 2, 3, 4.

thomas gordon hopper
Framingham, Massachusetts
Chemical Engineering
"Grass"
Phi Kappa Theta
Hockey Club 1, 2; TECH NEWS 1, 2, 3, 4; PEDDLER 1, 2, 4; Newman Club 1, 2, 3, 4; A.I.Ch.E. 3, 4.

james bartlett howell
Chilmark, Massachusetts
Chemical Engineering "Jim"

larry goodsell hull
Newington, Connecticut
Mathematics "Larry"
Tau Kappa Epsilon
Wrestling Club 1, 2, 3, 4; PEDDLER 1.

laurence francis hull
Gardner, Massachusetts
Mathematics "Larry"
Phi Kappa Theta
Who's Who, Skull, ΠΔΕ
Baseball 1, "W" 2, 3, 4; Varsity Club 2, 3, 4; TECH NEWS 1, 2, 3, Editar-in-Chief 4; PEDDLER 1, 2; Council of Pres. 3, 4; Tech Senate 3, 4; Fraternity Pres.

edward paul iaccarino
Worcester, Massachusetts
Chemical Engineering "Yak"
Sigma Alpha Epsilon
C.H.S.
PEDDLER 2; Council of Pres. 4; A.I.Ch.E. 2, 3, Pres. 4.

philip ivar johnson
Manchester, Connecticut
Electrical Engineering "Phil"
Radio Club 1, 2; I.E.E.E. 1, 2, 3, 4; Semi Simple Group 1, 2.

william sherrod ingalls, jr.
Groton, Connecticut
Electrical Engineering "Bill"
Sigma Phi Epsilon
Track 1; Wrestling Club 2, Mgr, "W" 3; Vorsity Club 3; Bond 2.

raymond gordon johnson, jr.
Devon, Connecticut
Electrical Engineering "Ray"
Nautical Ass'n. 1; Boyntonians 3, 4; Band 1, 2, 3, 4; I.E.E.E. 3, 4.

barry joseph kadets
Brookline, Massachusetts
Mathematics "Barry"
Alpha Epsilon Pi
Who's Who, Skull, ΠΤΠΣ
Football 1, 2; Baseball 1, 2, 3, "W" 4; R.O.T.C. Major; Tech Senate 3, 4; S.S.C. Sec. 2; I.F. Council 3, 4; Athletic Council Sec. 2, Treas. 3; Class Pres. 3, 4.

bruce martin juhola
Danielson, Connecticut
Chemical Engineering
"Bruce"
Lambda Chi Alpha
C.H.S.
Ski Club 3, 4; TECH NEWS 2, 3, Circulation Mgr. 4; Glee Club 1; Camera Club 2; A.I.Ch.E. 3, 4; I.F. Council 3.

william joseph kaszeta
North Haven, Connecticut
Mechanical Engineering
"Bill"
Theta Chi
TECH NEWS 1, 2; PEDDLER 2, 3; Radio Club 1, 2, 3, 4; R.O.T.C. 2nd Lt.

james joseph kaput
Chicopee, Massachusetts
Mathematics "Jim"
Track 1, 2; Football 1; Nautical Ass'n. 4; Masque 4; Newman Club 1; Semi Simple Group 3, 4.

eugene stanley killian
Taunton, Massachusetts
Chemical Engineering
"Gene"
Phi Kappa Theta
ΠΔΕ
Tennis 1; TECH NEWS 1, 2, 3, News Ed. 4; PEDDLER 2, 3, Make-Up Ed. 4; Newman Club 1, 2, 3, 4; A.I.Ch.E. 2, 3, 4.

carleton franklin kilmer, jr.
Auburn, Massachusetts
Mechanical Engineering
"Skip"
ΠΤΠΣ
Debating Club 3, Sec.-Treas. 4; R.O.T.C. Capt.; Council of Pres. 4; A.S.M.E. 3, 4.

delbert murray kimball
Framingham, Massachusetts
Electrical Engineering "Del"
Sigma Phi Epsilon
Hockey Club "W" 1, 2, 3, Co-Capt. 4; TECH NEWS 1, 2; PEDDLER 1; Radio Club 4; Council of Pres. 4.

daniel stephen king
Worcester, Massachusetts
Civil Engineering "Dan"
ΧΕ
A.S.C.E. 2, 3, 4.

jon clav klafstad
Worcester, Massachusetts
Mechanical Engineering
"Jon"
Cosmopolitan Club 3, Pres. 4; Council of Pres. 4.

james claus knudson
Niagara Falls, New York
Chemical Engineering "Jim"
C.H.S.
Band 1, 2, 3, 4; Protestant Christian Fellowship 1, 2, 3, 4; A.I.Ch.E. 3, 4.

ronald parker klay
So. Braintree, Massachusetts
Mechanical Engineering
"Ron"
Alpha Tau Omega
ΠΤΠΣ
Soccer 1; R.O.T.C. Capt.; Council of Pres. 4; A.S.M.E. 3, 4; Pershing Rifles 1, 2, 3, 4.

adam stanley kochanek
Chicopee Falls, Massachusetts
Mathematics "Stan"
Sigma Phi Epsilon
Lacrosse 1, 2, "W" 3, 4; Glee Club 2, 3, 4.

paul stover krantz
Worcester, Massachusetts
Mechanical Engineering
"Paul"
Phi Gamma Delta
R.O.T.C. 1st Lt.

lawrence mark krasner
Springfield, Massachusetts
Mathematics "Larry"

david horton laananen
Wakefield, Massachusetts
Mechanical Engineering
"Dave"
Theta Chi
Baseball 2; PEDDLER 2; Protestant Christian Fellowship 1, 2, 3, 4; A.S.M.E. 1, 2, 3, 4.

james john krusas
Worcester, Massachusetts
Civil Engineering "Jim"
Phi Sigma Kappa

joseph louis lacava
Waltham, Massachusetts
Electrical Engineering "Joe"
Phi Sigma Kappa
HKN
Football 3, 4; Lacrosse 1, 2; Nautical Ass'n. 3, 4; Arts Society 1, 2, 3, 4; Masque 1, 2, 3, 4; I.E.E.E. 3, 4.

walter edward lankau, jr.
Portland, Maine
Chemical Engineering
"Lank"
Phi Kappa Theta
Who's Who
Basketball 1, 2, 3, "W" 4; Lacrosse 1, "W" 2, 3, 4; Varsity Club 2, 3, Pres. 4; Newmon Club 1, 2, 3, 4; Council of Pres. 4; A.I.Ch.E. 4; Fraternity Vice-Pres.

michael stephen lajoie
Holden, Massachusetts
Chemical Engineering
"Steve"
Theta Chi
Lacrosse 2; TECH NEYS 1, 2; PEDDLER 1, 2; Masque 1; Camera Club 1, 2, 3; A.I.Ch.E. 2, 3, 4.

bruce walter larsen
Demarest, New Jersey
Electrical Engineering
"Bruce"
Theta Chi
PEDDLER 2, 3; Glee Club 1, 2, 3, Pres. 4; Boyntonians 1, 2, 3, 4; Bond 1, 2, 3, Pres. 4; R.O.T.C. Capt.; Council of Pres. 4; I.E.E.E. 2; Fraternity Sec.

john boughton lawson
Middletown, Connecticut
Electrical Engineering "Jack"
Tau Kappa Epsilon
Cheerleader 1, "W" 2, 3, 4.

louis anthony lemone
Woburn, Massachusetts
Electrical Engineering "Lou"
Newman Club 1.

paul anderson lilienthal
South Newfane, Vermont
Mechanical Engineering
"Lili"
Sigma Phi Epsilon
ΠΤΣ
Soccer 2, 3, 4; Tennis 2, 3; A.S.M.E. 4; R.O.T.C. Capt.

john richard lindquist
Northboro, Massachusetts
Chemical Engineering "Link"
Tau Kappa Epsilon
A.I.Ch.E. 3, 4.

donald robert lippe
Auburn, Massachusetts
Mechanical Engineering
"Don"

michael angelo littizzio
Worcester, Massachusetts
Electrical Engineering
"Mike"
Phi Kappa Theta
Football "W" 1, 2, 3, 4; Baseball 1; Varsity Club 1, 2, 3, 4; TECH NEWS 1.

charles joseph lombardo
Trenton, New Jersey
Physics "Charlie"
Newman Club 1.

john roger lonergan
Oakham, Massachusetts
Chemistry "Long John"
Skeptical Chyms. 2, 3, 4; Shields 2, 3, 4.

robert james lottero
Walpole, Massachusetts
Electrical Engineering
"Chas"
Lambda Chi Alpha
Cheerleader 2.

arthur nicholas luhtala
New Ipswich, New Hampshire
Civil Engineering "Jumbo"
Lambda Chi Alpha
A.S.C.E. 3, 4.

ronald edwin lubowicz
Adams, Massachusetts
Chemical Engineering
"Lubo"
Phi Sigma Kappa
C.H.S.
Nautical Ass'n. 1, 2; Ski Club 1, 2; PEDDLER 3; Arts Society 1, 2, 3, 4; Octet 3, 4; Newman Club 1, 2; R.O.T.C. 1st Lt.; A.I.Ch.E. 2, 3, 4.

john richard lundgren
East Longmeadow, Mass.
Electrical Engineering
"Rich"
Sigma Alpha Epsilon
Basketball 1; Bridge Club 4; Protestant Christian Fellowship 3, 4; I.E.E.E. 2, 3, 4; Fraternity Pres.

clifford monson macdonald jr.
Boylston, Massachusetts
Mechanical Engineering
"Cliff"
Alpha Tau Omega
ΠΤΠΣ, ΑΨΩ
Golf 1, 2; Masque 1, 2, 3, 4; R.O.T.C. Major; A.S.M.E. 2, 3, 4.

sterling ross mcfee
Worcester, Massachusetts
Mechanical Engineering
"Butch"

david donald mccaffrey
Swansea, Massachusetts
Chemical Engineering
"Dave"
Phi Kappa Theta
Who's Who, ΠΔΕ
Lacrosse 1, "W" 2, 3, Capt. 4; Hockey Club 1, "W" 2, 3, Capt. 4; Varsity Club 2, 3, 4; TECH NEWS 1, 2, 3, Make-Up Ed. 4; Newman Club 1, 2, 3, 4; A.I.Ch.E. 4; Fraternity Sec. 4.

thomas gerald mcgee
Needham, Massachusetts
Chemical Engineering
"Jerry"
Phi Gamma Delta
Who's Who, ΠΔΕ
Cross Country "W" 1, 2, 3, Co-Capt. 4; Track "W" 1, 2, 3, 4; Varsity Club 1, 2, 3, 4; PEDDLER 3; Newman Club 3, 4; Tech Senate 4; S.S.C. 2, 3, Pres. 4; A.I.Ch.E. 3, 4; Fraternity Sec.; Pi Delta Epsilon Sec.

bruce sargent maccabee
Rutland, Vermont
Physics "Macs"
Tau Kappa Epsilon
Glee Club 1, 2, 3, Sec. 4; Arts Society 1, 2, 3, 4; A.I.P. 1, 2, 3, 4; Bayntonians 1, 2, 3, 4; Pershing Rifles 1, 2.

john andrew mcgrath, jr.
Worcester, Massachusetts
Civil Engineering "Jack"
Phi Gamma Delta
Varsity Club 1, 2, 3, 4; Track "W" 1, 2, Co-Capt. 3, 4.

john charles macko
Beverly, Massachusetts
Chemical Engineering
"John"
Alpha Tau Omega
Nautical Ass'n. 1, 2, 3, 4; Masque 1, 2, 3, 4; A.I.Ch.E. 2, 3, 4.

alfred charles malchiodi
New London, Connecticut
Electrical Engineering
"Belly"
Lambda Chi Alpha
Band 1, 2; Camera Club 2, 3; Newman Club 1, 2, 3, 4; I.E.E.E. 2, 3, 4.

victor august maroni
Clifton, New Jersey
Chemistry "Vic"
Phi Kappa Theta
Who's Who, C.H.S., ΤΒΠ, ΠΔΕ
TECH NEWS 1, 2, 3, Copy Ed. 4; PEDDLER 2, 3; Newman Club 2, 3, 4.

peter marston
Westbrook, Connecticut
Electrical Engineering
"Pete"
Sigma Alpha Epsilon
Nautical Ass'n. 1, Capt. 2.

walter wentworth massie
Wrentham, Massachusetts
Civil Engineering "Walt"
A.S.C.E. 1, 2, 3, 4.

edward richard mencow
Worcester, Massachusetts
Physics "Menmoose"
Alpha Epsilon Pi
Camera Club 1; A.I.P. 3, 4.

ernest benjamin mercer
Bedford, New York
Electrical Engineering
"Ernie"
Cosmopolitan Club 3, 4.

steven david mittleman
Providence, Rhode Island
Electrical Engineering
"Steve"
Alpha Epsilon Pi
Arts Society 1, 2, 3, 4; Band 1, 2; Semi Simple Group 1, 2.

albert john metrik
Worcester, Massachusetts
Electrical Engineering "Al"
Phi Kappa Theta
TECH NEWS 1, 2, 3; PEDDLER 2; Masque 3; Newman Club 1, 2, 3; I.E.E.E. 2, 3, 4.

thomas james modzelewski
Chicopee Falls, Massachusetts
Mechanical Engineering
"Moe"
Phi Sigma Kappa
Who's Who, ΠΤΠΣ
Lacrosse 1, 2, 4; Hockey Club "W" 1, 2, 3, 4; Bridge Club 1, 2, 3, 4; Arts Society 1, 2, Pres. 3, Vice-Pres. 4; Newman Club 1; A.S.M.E. 1, 2, 3, 4; R.O.T.C. Major; I.F. Council 2, 3, Pres. 4; Council of Pres. 3, 4.

harold emil monde, jr.
Woodbridge, Connecticut
Mechanical Engineering
"Hal"
Tau Kappa Epsilon
Bridge Club 1, 2, 3, 4; Christian Fellowship 2, 3, 4; A.S.M.E. 3; R.O.T.C. 2nd Lt.

david edwin monks
Worcester, Massachusetts
Mechanical Engineering
"Dave"
Phi Gamma Delta
ΠΤΠΣ
Cross Country "W" 1, 2, 3, 4; Track "W" 1, 2, 3, 4; Varsity Club 1, 2, 3, 4; R.O.T.C. Lt. Col.

robert hirtle morse
West Boylston, Massachusetts
Electrical Engineering
"Bob"
Tau Kappa Epsilon
Auto Club 3, 4; Radio Club 1; Protestant Christian Fellowship 1, 2, 3, Pres. 4; Council of Pres. 4; I.E.E.E. 2, 3, 4.

robert edward mournighan
Warwick, Rhode Island
Chemical Engineering "Bob"
Phi Kappa Theta
TECH NEWS 1, 2, 3, 4; Newman Club 1, 2, 3, 4; A.I.Ch.E. 3, 4.

gerald myron myers
Providence, Rhode Island
Mathematics "Myron"

robert stephen najaka
Suffield, Connecticut
Electrical Engineering
"Bob"
Phi Kappa Theta
Soccer 1, 2, "W" 3, 4; Lacrosse 1, 2; TECH NEWS 2, 3; PEDDLER 2.

thomas benjamin newman, jr.
Coventry, Connecticut
Electrical Engineering
"Tom"
Theta Chi
Who's Who, ΠΔΕ
Cross Country 2; Track 1; Lacrosse 2; Rifle Club 1; Ski Club 3, 4; PEDDLER 2, 3, Ass't. Editor-in-Chief 4; Pi Delta Epsilon Pres.; I.E.E.E. 2, 3, Vice-Pres. 4; Fraternity Pres.

stephen corliss noble
Portland, Maine
Physics "Steve"
Tau Kappa Epsilon
Radio Club 1; Bridge Club 1; A.I.P. 3, 4; Semi Simple Group 1; Fraternity Sec.

stephen gary o'brian
Brockton, Massachusetts
Electrical Engineering
"Steve"
Glee Club 1; Chess Club 1, 2, 3, 4; Semi Simple Group 1.

bruce allan ochieano
Pittsfield, Massachusetts
Civil Engineering "Oakie"
Phi Sigma Kappa
ΧΕ
Basketball 1; Nautical Ass'n. 1, 2; Ski Club 4; PEDDLER 3; R.O.T.C. 1st Lt.; A.S.C.E. 1, 2, 3, Vice-Pres. 4.

john thomas o'keefe
Brockton, Massachusetts
Mathematics "Jack"
Alpha Tau Omega
ΠΤΠΣ
Glee Club 3, 4; Band 1, 2; R.O.T.C. Lt. Col.; Fraternity Vice-Pres.

james walter oldziey
New Britain, Connecticut
Mathematics "Jim"
Theta Chi
TECH NEWS 2; PEDDLER 1, 2, 3, 4; Masque 1, 2; Newman Club 1, 2, 3, 4; Council of Pres. 4; Semi Simple Group 2, 3, Pres. 4.

john chester ostrowski
Peabody, Massachusetts
Mechanical Engineering
"John"
Alpha Tau Omega
TECH NEWS 1; Glee Club 1, 2, 3, 4; Octet 1, 2, 3, 4; Newman Club 1; Pershing Rifles 1, 2; R.O.T.C. Capt.; A.S.M.E. 2, 3, 4.

harry lee owlett
Rochester, New York
Mechanical Engineering
"Harry"
Theta Chi
PEDDLER 1; Camera Club 1; A.S.M.E. 1, 2, 3, 4.

robert walker palmer
Holden, Massachusetts
Electrical Engineering
"Bob"
Alpha Tau Omega
I.E.E.E. 3, 4.

james alfred parker
Shrewsbury, Massachusetts
Mechanical Engineering
"Jim"
Phi Sigma Kappa

robert eugene parker
Rockville, Connecticut
Chemistry "Bob"
Skeptical Chyms. 2, 3, 4.

carl raymond pearson
Paxton, Massachusetts
Electrical Engineering
"Carl"
Radio Club 1; I.E.E.E. 2, 3, 4.

richard stanley parzuchowski
Danbury, Connecticut
Chemical Engineering
"Dick"
Tau Kappa Epsilon
A.I.Ch.E. 2, 3, 4; I.F. Council 3, 4; Fraternity Vice-Pres.

charles henry peix
Whitinsville, Massachusetts
Mathematics "Charlie"
Alpha Tau Omega
Basketball 1; Tennis "W" 1, 2, 3, Capt. 4; Varsity Club 1, 2, 3, 4; TECH NEWS 1, 3; Bridge Club 1; Newman Club 1; Semi Simple Group 2.

michael paul penti
Carver, Massachusetts
Civil Engineering "Mike"
Phi Sigma Kappa
Hackey Club 1, 2.

robert allan peura
Worcester, Massachusetts
Electrical Engineering
"Bob"
HKN
Debating Club 1, 2, 3, Pres. 4; Council of Pres. 4; I.E.E.E. 2, 4; Shield 1, 2, 3, 4; Eta Kappa Nu, Sec.

william robert phillips
Worcester, Massachusetts
Mechanical Engineering
"Bill"
Alpha Tau Omega
ΠΤΣ, ΤΒΠ
Debating Club 1, 2, Pres. 3, 4; Council of Pres. 3, 4; A.S.M.E. 3, Pres. 4; Fraternity Sec.; Pi Tau Sigma Treas.

michael joseph potetz
New Britain, Connecticut
Chemical Engineering
"Mike"
Newman Club 1, 3; Chess Club 1; A.I.Ch.E. 3, 4.

alfred raoul potvin
Worcester, Massachusetts
Electrical Engineering "Al"
HKN
Track "W" 1, 2, 3, 4; Nautical Ass'n. 4; Varsity Club 1, 2, 3, 4; Newman Club 1, 2, 3, 4; I.E.E.E. 2, 3, 4; Shield 1, 2, 3, 4; Eta Kappa Nu Rec. Sec.

paul sumner ramsden, jr.
Warren, Rhode Island
Electrical Engineering
"Paul"
Theta Chi
Radio Club 1, 2, 3, 4; Lens & Lights Club 2, 3, 4; Council of Pres. 3, 4; I.E.E.E. 2, 3, 4.

george timoleon razelos
Athens, Greece
Civil Engineering

richard bruce reynolds
Worcester, Massachusetts
Civil Engineering "Bumper"
Football 1; Newman Club 1, 2, 3, 4; A.S.C.E. 2, 3, 4.

walter francis roach
Wakefield, Massachusetts
Mechanical Engineering
"Wally"
Theta Chi
Tennis 2, "W" 3, 4; Hockey Club "W" 1, 2; TECH NEWS 1, 2; PEDDLER 1, 2; Bridge Club 1, 2, 3, 4; Newman Club 1, 2, 3, 4.

robert peter rondano
Stamford, Connecticut
Civil Engineering "Bob"
Phi Gamma Delta
Track 2, 3, 4; PEDDLER 2; Newman Club 1, 2, 3, 4.

kenneth normand robbins
Millbury, Massachusetts
Electrical Engineering "Ken"
Theta Chi
TECH NEWS 1, 2; Cosmapalitan Club 1, 2, 3; R.O.T.C. 1st Lt.; I.E.E.E. 1, 2, 4.

paul arthur rougeau
Hudson, Massachusetts
Civil Engineering "Paul"
TECH NEWS 2; Newman Club 1.

robert rounds, jr.
Brooklyn, New York
Mechanical Engineering
"Bob"
Phi Kappa Theta
Swimming "W" 1, 2, 3, Capt. 4; Nautical Ass'n. 1, 2, 3, Capt. 4; Varsity Club 1, 2, 3, Sec. 4; Newman Club 1, 2, 3, 4; R.O.T.C. Capt.; A.S.M.E. 4.

donald ernest ryder
Brattleboro, Vermont
Electrical Engineering
"Don"
Band 1, 2.

richard henry ryczek
Chicopee, Massachusetts
Electrical Engineering
"Dick"
Phi Kappa Theta
Who's Who, Skull, ΠΔΕ
Football "W" 1, 2, 3, Co-Capt. 4; Baseball 1, 2; Varsity Club 1, 2, 3, 4; TECH NEWS 1, 2, 3, Make-Up Ed. 4; Athletic Council 3, Pres. 4; Council of Pres. 4; I.F. Council Treas. 4.

john charles ryder
Attleboro, Massachusetts
Mechanical Engineering
"Jack"
Phi Gamma Delta
Who's Who, Skull, ΠΤΣ
Cross Country 1, 2, 3, "W" 4; Track "W" 1, 2, 3, 4; Wrestling Club 1; Varsity Club 1, 2, 3, 4; Baynionians 3; Band 1; I.F. Council 4; Fraternity Pres.; Pi Tau Sigma Pres.

edward norman santos
Westport, Massachusetts
Electrical Engineering "Ed"
Theta Chi
ΠΔΕ
Baseball 2, 3, Mgr. 4; PEDDLER 1, 2, 3, Editar-in-Chief 4; Council of Pres. 4; I.E.E.E. 1, 2, 3, 4.

steven bradley sacco
Norwood, Massachusetts
Mechanical Engineering
"Steve"
Sigma Phi Epsilon
ΠΤΣ
Lacrosse 1, 2, 3, "W" 4; Nautical Ass'n. 1, 2, 3, 4; Ski Club 1, 2, 3, 4; Auto Club 1.

john holloway schmidt
Reading, Massachusetts
Electrical Engineering
"John"
Masque 1, 2, 3, 4; Radio Club 1, 2, 3, 4; Lens & Lights 1, Vice-Pres. 2, 3, 4.

charles francis schoenmann
Brooklyn, New York
Electrical Engineering
"Charlie"
Newman Club 1.

ronald robert schultz
New Britain, Connecticut
Electrical Engineering
"Ron"
Phi Sigma Kappa

raymond leslie schwarz
Bridgeport, Connecticut
Mechanical Engineering
"Ray"
Phi Kappa Theta
Football 1, 2; Nautical Ass'n. 1, 2, 3, 4; TECH NEWS 1, 2, 3; PEDDLER 1, 2; Newman Club 1, 2, 3, 4; A.S.M.E. 2, 3, 4.

fredrick cook scofield, iii
Livingston, New Jersey
Mechanical Engineering
"Rick"
Theta Chi
Tennis 1, 2, 3, Mgr. 4; Nautical Ass'n. 1, 2, 3, Vice-Comm. 4; Band 1, 2, 3, 4; Protestant Christian Fellowship 1, 2; A.S.M.E. 1, 2, 3, Sec. 4.

charles louis semprebon
Barre, Vermont
Civil Engineering "Chuck"
Sigma Alpha Epsilon
Soccer 1; Ski Club 1, 2; A.S.C.E. 3.

william ezra shanok
New York, New York
Chemistry "Bill"
Auto Club 1, 2, 3, 4.

william stephen shurbet
Glen Cove, New York
Electrical Engineering "Bill"
Sigma Phi Epsilon
Baseball 1, 2, "W" 3, 4; Soccer 2, 3, "W" 4; Varsity Club 4; Glee Club 1; I.E.E.E. 3, 4.

william francis shields
Worcester, Massachusetts
Electrical Engineering
"Gusser"
Phi Kappa Theta
Track 1; Football "W" 1, 2, 3, Co-Capt. 4; Basketball 1, 2, "W" 3, Co-Capt. 4; Lacrosse "W" 2, 3, 4; Varsity Club 1, 2, 3, 4; Newman Club 1, 2, 3, 4.

frederick howard siff
Worcester, Massachusetts
Mathematics "Fred"
Alpha Epsilon Pi

maurice richard silvestris
Worcester, Massachusetts
Chemical Engineering
"Pooch"
Phi Kappa Theta
ΠΤΠΣ
Track 1, 2, 3, "W" 4; Football 1, 2; Octet 3, 4; Newman Club 1, 2, 3, 4; R.O.T.C. Lt. Col.; A.I.Ch.E. 3, 4.

david tobia signori, jr.
Boston, Massachusetts
Electrical Engineering "Sig"
Phi Sigma Kappa
ΤΒΠ, ΗΚΝ
Track 1, 2, 3, "W" 4; Arts Society 1, 2, 3, Pres. 4; Council of Pres. 4; Tech Senate 2; R.O.T.C. Capt.; Eta Kappa Nu Pres.

andrew skeie
Fairhaven, Massachusetts
Physics "Andy"
Sigma Phi Epsilon
Soccer 2; Lacrosse 2, 3, 4; Swimming 2, 3; Nautical Ass'n. 2; PEDDLER 1, 3; Band 1.

brian sinder
Columbia, Connecticut
Physics "Snide"
Alpha Epsilon Pi
Who's Who, Skull, ΤΒΠ, ΠΤΠΣ
Track "W" 1, 2, 3, 4; Football 2; Varsity Club 1, 2, 3, 4; Council of Pres. 4; Tech Senate 3, Pres. 4; S.S.C. 2, Treas. 3, 4; Tau Beta Pi Pres.

thomas robert sokolowski
New Britain, Connecticut
Electrical Engineering
"Tom"
Phi Kappa Theta
Football 1; TECH NEWS 1, 2; Newman Club 1, 2, 3.

mason harold somerville
Grafton, Massachusetts
Mechanical Engineering
"Mace"
Tau Kappa Epsilon
Swimming 1; Glee Club 1, 2, 3, 4; Octet 1; A.S.M.E. 2, 3, 4.

thomas william spargo
Bristol, Connecticut
Electrical Engineering
"Tom"
Theta Chi
Tennis 1, 2, 4; Wrestling Club 1, 2, 4; PEDDLER 1, 2, 3, 4; Debating Club 1; I.E.E.E. 1, 2, 3, 4.

john arthur spencer
Bethel Park, Pennsylvania
Chemistry "Jack"
C.H.S.
Glee Club 1, 2, 3, 4; Auto Club 2; Council of Pres. 4; Skeptical Chyms. Vice-Pres. 3, Pres. 4.

george vincent spires, III
Worcester, Massachusetts
Civil Engineering "Joe"
Debating Club 1, 2; Glee Club 1, 2, 3, 4; R.O.T.C. 2nd Lt.

paul joseph sroka
Webster, Massachusetts
Electrical Engineering "Paul"
Sigma Pi
Nautical Ass'n 1, 3; Radio Club 2; I.E.E.E. 1, 2.

eugene newman sprague
Leicester, Massachusetts
Mechanical Engineering
"Gene"
A.S.M.E. 3, 4.

thomas stanley staron, jr.
Wethersfield, Connecticut
Chemical Engineering "Tom"
Lambda Chi Alpha
Bridge Club 2, 3, 4; Newman Club 1; A.I.Ch.E. 2, 3, 4.

david thomas stone
Lunenberg, Massachusetts
Physics "Stony"
Phi Sigma Kappa
Rifle Club "W" 1, 2, Capt. 3, 4; Council of Pres. 2.

frank ernest stone
Stratford, Connecticut
Chemistry "Stony"
Phi Kappa Theta
C.H.S.
Boyntonians 2, Pres. 3, 4; Band 1, Mgr. 2, 3, 4.

william theodore swanson
Valley Stream, New York
Electrical Engineering "Ted"
Sigma Phi Epsilon
Who's Who

Lacrosse 1, 2, 3, "W" 4; Wrestling Club 1, 2; TECH NEWS 1, 2, 3, Sports Ed. 4; S.S.C. 3, 4; I.E.E.E. 3, 4; Fraternity Sec. 4.

william robert swiger
Scituate, Massachusetts
Electrical Engineering "Bill"

Lens & Lights 2, 3, 4; I.E.E.E. 3, 4.

frank barry sylvia
New Bedford, Massachusetts
Chemical Engineering "B"

Newman Club 1; R.O.T.C. 2nd Lt.; A.I.Ch.E. 2, 3 ,4.

mario manuel tama
Morrisville, Pennsylvania
Mechanical Engineering
"Mario"

Football 3, 4; Lacrosse 2, 3, 4; Ski Club 2, 3, Pres. 4; Council of Pres. 4.

stanley szymanski
No. Dartmouth, Massachusetts
Chemical Engineering
"Stash"
Phi Kappa Theta
Who's Who, Skull

Football 1, 2, "W" 3, 4; Wrestling "W" 1, 2, Capt. 3, 4; Varsity Club 3, 4; Newman Club 1, 2, 3, 4.

gerald ernest tammi
Shrewsbury, Massachusetts
Electrical Engineering
"Gerry"

Track 1, 2; PEDDLER 1, 2; Radio Club 1, 2, 3, 4; Pershing Rifles 2, 3, 4; R.O.T.C. 1st Lt.; I.E.E.E. 2, 3, 4.

peter julio tancredi
Barre, Massachusetts
Civil Engineering "Pete"
Phi Kappa Theta
Soccer 2, "W" 3, 4; Varsity Club 3, 4; Newman Club 1, 2, 3, 4.

john james tasillo, jr.
Worcester, Massachusetts
Electrical Engineering "Jim"
Theta Chi
Crass Country 1; Lacrosse 1; PEDDLER 1, 2, 3.

glenn thomas theodore
Gardner, Massachusetts
Electrical Engineering
"Glennzo"
Phi Kappa Theta
Lacrosse 1; Swimming "W" 1, 2; TECH NEWS 1, 2, 3, 4; PEDDLER 2.

robert peter tolokan
Hamden, Connecticut
Chemical Engineering "Bob"
Alpha Tau Omega
ΑΨΩ
Wrestling Club 2, 3, Mgr. 4; Masque 1, 2, 3, 4; A.I.Ch.E. 2, 3, 4; Alpha Psi Omega Sec.-Treas.

michael anthony trippi
Shrewsbury, Massachusetts
Electrical Engineering
"Tony"
Phi Kappa Theta
TECH NEWS 1, 2, 3, 4; Bayntanians 1, 3, 4; Newman Club 1, 2, 3, 4; I.E.E.E. 4.

peter charles trombi
Marlboro, Massachusetts
Mathematics "Trombs"
Phi Kappa Theta
TECH NEWS 1, 2; PEDDLER 2.

daniel turner
Rutland, Massachusetts
Civil Engineering "Dan"
A.S.C.E. 3, 4.

frank butler twitty
Bronxville, New York
Mechanical Engineering
"Frank"
Phi Gamma Delta

david joseph usher
Mendon, Massachusetts
Chemical Engineering "Ush"
Rifle Club 3, 4; R.O.T.C. Capt.; A.I.Ch.E. 3, 4.

robert todd varnum
Glenbrook, Connecticut
Electrical Engineering
"Todd"
Sigma Phi Epsilon
HKN
Trock 1, "W" 2, 3, 4; Nautical Ass'n. 1, 2, 3, 4; Soccer 1, 2, 3, 4.

paul andrew vajcovec
Webster, Massachusetts
Electrical Engineering
"Vajer"
Phi Kappa Theta
Who's Who, Skull, ΠΔΕ
Football "W" 1, 2, 3, 4; Lacrosse 1, "W" 2, 3, Co-Capt. 4; Varsity Club 1, 2, 3, 4; TECH NEWS 1, 2, 3, Sports Ed. 4; Council of Pres. 4; Skull Pres.

david howard wait
Rochester, New York
Mathematics "Dave"
Phi Gamma Delta
Who's Who, Skull, ΤΒΠ
Baseball 1, 2, "W" 3, Co-Capt. 4; Basketball 1, 2, 3; Varsity Club 3, Treas. 4; PEDDLER 2; Class Sec. 3, 4; Tau Beta Pi Vice-Pres.

sidney william wandle, jr.
Bristol, Connecticut
Civil Engineering "Bill"
Alpha Tau Omega
Who's Who, XE

Cross Country 3; Track "W" 1, 2, 3, 4; Varsity Club 2, 3, 4; Masque 2, 3, 4; A.S.C.E. 3, Treas. 4; Fraternity Sec.; Chi Epsilon Treas.

louis alexander wargo
Bridgeport, Connecticut
Physics "Lou"

A.I.P. 2, 3, 4; Semi Simple Group 1, 2, 4.

james connell ward, jr.
Sturbridge, Massachusetts
Electrical Engineering "Jay"

paul benjamin watson
Auburn, Massachusetts
Mechanical Engineering
"P.B."
Alpha Tau Omega

Hockey Club 3; A.S.M.E. 3, Vice-Pres. 4.

brian adrian wells
New Britain, Connecticut
Civil Engineering "Box"
Alpha Tau Omega
ΛΨΩ

Masque 2, 3, Pres. 4; Newman Club 1; Council of Pres. 4; A.S.C.E. 2, 3, Vice-Pres. 4; Alpha Psi Omega Pres.

gerald martin weinstein
New Haven, Connecticut
Chemical Engineering
"Jerry"
Alpha Epsilon Pi

A.I.Ch.E. 3, 4.

john francis wetherell
Warwick, Rhode Island
Electrical Engineering
"John"
Tau Kappa Epsilon
Noutical Ass'n. 1, 3, 4; TECH NEWS 3; Auto Club 3, Pres. 4; Masque 1, 3, 4; Comera Club 4; Protestant Christian Fellowship 4; R.O.T.C. 1st Lt.; Council af Pres. 4; I.E.E.E. 3, 4.

robert frederick white
Torrington, Connecticut
Electrical Engineering "Bob"
Glee Club 1, 2, 3, 4; Octet 2, 3, 4; Bond 1, 2, 3, 4; Radio Club 1, 2, 3, 4; I.E.E.E. 4.

george d'arcy whiteside
Middlebury, Vermont
Mechanical Engineering
"George"
Theta Chi
Glee Club 1, 2, 3, 4; Boyntonians 1, 3, 4; Band 2, Student Director 3, 4.

seymour williams, III
Sandwich, Massachusetts
Electrical Engineering
"Sandy"
Theta Chi
TECH NEWS 1, 2, 3, 4; PEDDLER 1, 2, 3, 4; Masque 1, 2, 3, 4; Bridge Club 1, 2, 3, 4.

peter howell williamson
Hopewell, New Jersey
Physics "Pete"
Phi Gamma Delta
Who's Who, TBΠ
Baseball 1; Soccer 1, 2, "W" 3, Co-Capt. 4; Vorsity Club 3, 4; TECH NEWS 2; Froternity Treas.

dale william wykes
Shrewsbury, Massachusetts
Electrical Engineering
"Dale"
Pershing Rifles 1, 2; R.O.T.C. 1st Lt.

elliot fred wyner
West Newton, Massachusetts
Electrical Engineering "El"
Alpha Epsilon Pi
Band 1, 2; Bridge Club 4.

carl michael youngman
Newburyport, Massachusetts
Electrical Engineering
"Straight"
Alpha Epsilon Pi
Track 1, 3; Baseball 2; Basketball 2, 3, Mgr. 4; Soccer "W" 2, 3, 4; Varsity Club 2, 3, 4; TECH NEWS 2; PEDDLER 1, 3; Bridge Club 1, 2; Fraternity Pres.; R.O.T.C. Capt.

thomas anthony zagryn
Bristol, Connecticut
Electrical Engineering
"Tom"
Lambda Chi Alpha
TECH NEWS 2, 3, 4; Radio Club 1, 4; I.E.E.E. 2, 4.

waldemar charles zisch
Worcester, Massachusetts
Electrical Engineering
"Charlie"
Soccer 1, 2, "W" 3, 4; Cosmopolitan Club 1, 2, 3; I.E.E.E. 2, 3.

theodore peter zoli
Torrington, Connecticut
Civil Engineering "Ted"
Phi Kappa Theta
PEDDLER 3; Aula Club 1, 2, 3; Newman Club 1, 2, 3, 4; Fraternity Pres.

1964

barry kadets, president; dave helming, vice-president; dave wait, secretary; art bodwell, treasurer; larry hall, pete fenner, tech senate.

jack kelly, president; phil ryan, vice-president; bob hawes, secretary; steve rudnick, treasurer; ron greene, george mitschang, tech. senate.

1965

junior prom committee

first row: chuck hunnicutt, dave sawicki, phil ryan, bob klauber, dave schwaber, chas seaver. second row: phil bachelder, john henrickson, bob cahill, butch altenburg, frank benham, dick olson, ron greene, denis berube.

1966

larry penoncello, president; steve formica, vice-president; bill behn, secretary; bill duvall, treasurer; don foley, john braun, tech. senate.

bill reiger, chairman; kevin mcquaid, bob loring, tech. senate.

1967

the staff has attempted to make the '64 peddler unique in the realm of yearbooks. often, they serve as the outlet for criticism and ridicule of their campuses. this can be carried overboard for the sake of selling the book. this year's staff is opposed to this type of journalism.

rather, the staff feels that a yearbook is dedicated to recording the events that form campus life. this year we cited the TECHMAN. we have objectively studied him and the role he plays in tech's existence. this was, needless to say, a formidable task.

as a result, the '64 peddler has meant a great deal of labor from inception to birth. however, the aftermath was satisfaction and pride.

personally, as editor, i can not express enough thanks to my staff for their cooperation, work, dedication, and eagerness in turning out this book.

my thanks to:

tom; who balanced the scales with conservatism

buster; who quit because of the impossible assignments yet made every deadline

gosh; who's mind is superseded only by an aquarium

don; who sold these damn books so we made a profit

pete; who amazed me and himself by selling all the ads in two days

gene; who's direction of make-up was invaluable

dave; who's eagerness was demonstrated in his quest for something to do

the staff; who did all the labors involved in constructing the book

bob moore: who is o'toole's representative and an editor's friend in this book

marvin richmond; who's color photography plays such a big role in this book

professor schwieger; who was my advisor

Edward N Santos

aftermath

we have all heard it said that khruschev will bury us. this can only mean that the rate of nuclear warheads produced in russia today is greater than that in america. and what is the cause of this fallback in the capitalist-communist race for nuclear supremacy? why have freedom-loving, god-fearing, civilized men such as we not been able to produce more warheads than the russian war-mongers? the only reason is that we do not appreciate our true capitalistic cause. yes, there is peace in nuclear warhead supremacy. and we have forgotten the source of this peace: the capitalist. but there is still time to avoid the grave. therefore, buy your warheads now by giving to the capitalist of your choice. here is a list of local warhead manufacturers whom we feel are dedicated to the true capitalistic cause: "warheads for peace."

billings

class of nineteen hundred and sixty-seven

who sees with equal eye, as god of all,

class of nineteen hundred and sixty-six

a hero perish or a sparrow fall,

class of nineteen hundred and sixty-five

atoms or systems into ruin hurl'd,

class of nineteen hundred and sixty-four

and now a bubble burst, and now a world.

THE HONORARY COLLEGIATE JOURNALISM SOCIETY

PI DELTA EPSILON

THE ELECTRICAL ENGINEERING HONOR SOCIETY

ETA KAPPA NU

GAMMA DELTA CHAPTER

Compliments

of

TAU BETA PI

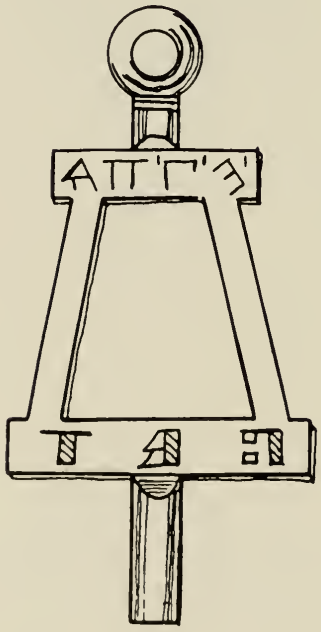

THE SKULL

CHI EPSILON

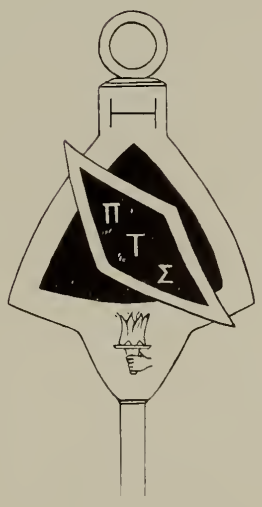

PI TAU SIGMA

Im ganzen haltet euch am Worte,
So geht euch durch die sichere Pforte
Zum Tempel der Gewissheit ein.

compliments

of

CHEMICAL HONOR

SOCIETY

Compliments

of

WORCESTER TECH

BOOKSTORE

DANIELS HALL

"the college store"

BOOKS — SUPPLIES

Jackets Pennants Novelties

Gifts Greeting Cards Sundries

Stuffed Animals

I.E.E.E.

A.S.M.E.

— WHERE PROFESSIONAL ENGINEERING BEGINS

A.I.Ch.E.

A.S.C.E.

A.I.P.

Compliments of

INTERFRATERNITY COUNCIL

WORCESTER POLYTECHNIC INSTITUTE

ΦΓΔ

ΣΑΕ

ΑΤΩ

ΘΧ

ΛΧΑ

ΦΣΚ

ΣΦΕ

ΦΚΘ

ΑΕΠ

ΤΚΕ

ΣΠ

To the Class of 1964

CONGRATULATIONS ON YOUR ACHIEVEMENT

and

WELCOME TO MEMBERSHIP

in the

W. P. I.
ALUMNI ASSOCIATION

Compliments

of

the

Class of 1911

Massachusetts Institute
of Technology

COMPLIMENTS

OF

NICK'S COLONIAL GRILL

MARK, INC.

Natural Model Clothing

330 MAIN STREET

WORCESTER, MASSACHUSETTS

REED ROLLED THREAD

DIE CO.

KESSELI & MORSE COMPANY

Masons Supplies — Building Materials

Transit Mixed Concrete

Tile and Floor Covering Installations

242 CANTERBURY STREET

WORCESTER, MASSACHUSETTS

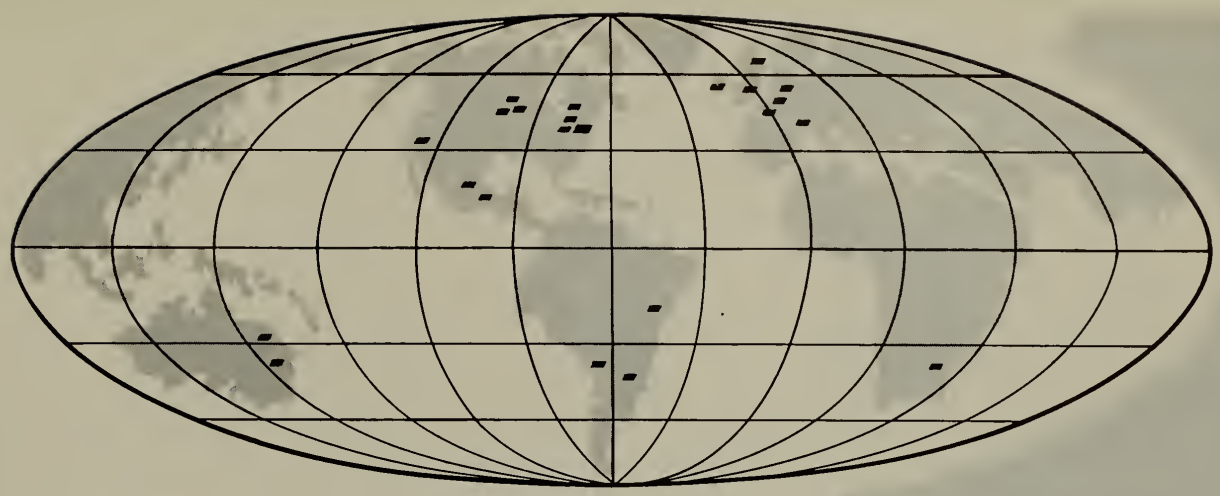

AROUND THE WORLD ...AND STILL EXPANDING

NORTON ABRASIVES

NORTON GRINDING WHEELS

NORTON MACHINE TOOLS

NORTON REFRACTORIES

NORTON PULPSTONES

NORTON NON-SLIP FLOORS

BEHR-MANNING DIVISION
Troy, N. Y.
Coated Abrasives · Sharpening Stones
Pressure-Sensitive Tapes
Floor Maintenance Products

NRC
NATIONAL RESEARCH CORPORATION
Cambridge, Mass.
Vacuum Equipment · Tantalum
Contract Research

C-3

NORTON COMPANY

GENERAL OFFICES - WORCESTER, MASS., U. S. A.

THE GUARANTY BANK

& TRUST COMPANY

"Serving the Banking Needs of

Central Massachusetts"

with offices in

WORCESTER - AUBURN - GRAFTON

LEOMINSTER - SOUTHBRIDGE

STURBRIDGE - CLINTON

Member Federal Deposit Insurance Corporation

Coghlin's INC.

244 MAIN STREET

The House of Quality

APPLIANCES

FINE FURNITURE — GIFTS

John W. Coghlin, Class of '19

Edwin B. Coghlin, Sr., Class of '23

Edwin B. Coghlin, Jr., Class of '56

Compliments

of

BAY STATE HARDWARE COMPANY

"TOOL RENTAL SPECIALIST"

120 W. BOYLSTON STREET
WORCESTER, MASSACHUSETTS

H. TASHJIAN
Class of '31

M. D. HOLMES & SONS CO.

PLUMBING - HEATING
AIR-CONDITIONING

33 MILLBROOK STREET
WORCESTER
MASSACHUSETTS

WORCESTER PHOTO SHOPPE, INC.

Everything Photographic
Developing - Printing - Enlarging

Telephone
PL 5-5821

248 MAIN STREET
WORCESTER 8, MASSACHUSETTS

Compliments

of

YANKEE PRODUCTS COMPANY

WHOLESALE FOOD

DISTRIBUTORS

Beaming out to transform dangerous darkness to daytime safety, Sylvania Mercury Lamps are today's most efficient source for street and outdoor lighting.

LIGHTING DIVISION • MANCHESTER, N. H.

GENERAL SYSTEM

SYLVANIA

SYLVANIA ELECTRIC PRODUCTS INC.

a subsidiary of

GENERAL TELEPHONE & ELECTRONICS CORPORATION

Incandescent, Fluorescent and Mercury Vapor Lamps

Photolamps Fluorescent Fixtures Starters Special Light Sources and Components

OLSON MANUFACTURING COMPANY

SCREW - MACHINE - PRODUCTS

100 PRESCOTT STREET

WORCESTER, MASSACHUSETTS

DEERHILL DAIRY

D. BORIA & SONS

Homogenized

Vitamin "D" Milk

PL 4-0403

To the Class of '64

HAIL AND FAREWELL!

May these college years linger long in your memory, and may there forever be a warm spot in your heart for

THE HIGHLANDER

We Wish You Health, Happiness and Every Success

ANGELO *and* JIMMY

Compliments
of

GEO. F. BLAKE, INC.

STEEL - ALUMINUM - INDUSTRIAL SUPPLIES

70 QUINSIGAMOND AVENUE
WORCESTER
MASSACHUSETTS

SALMONSEN'S

FRESH LOCAL MILK

A Better Milk for All the Family

Phone: PL 2-6562

5-7 VICTORIA AVENUE
WORCESTER, MASSACHUSETTS

THOMAS A. HICKEY, INC.

Your Family Package Stores

ALES, WINES and LIQUORS

121 HIGHLAND STREET
PL 4-2637

261 LINCOLN STREET
PL 4-6883

BRIERLY, LOMBARD & COMPANY, INC.

Wholesale Distributors of
INDUSTRIAL SUPPLIES and EQUIPMENT
TRANSMISSION SPECIALISTS

107-109 FOSTER STREET WORCESTER, MASS.

Compliments

of

MORGAN LINEN SERVICE, INC.

23 HERMON STREET
WORCESTER 8, MASSACHUSETTS

COMPLIMENTS

OF

A FRIEND

A. B. DICK PRODUCTS CO.

of Worcester, Inc.

860 MAIN STREET

WORCESTER 10

MASSACHUSETTS

PL 4-4171

Mimeograph - Spirit - Azograph

Offset - Folders - Photocopy

and Supplies

B & B ELECTRICAL CO., Inc.

Electrical Construction

18 SWORD STREET
AUBURN
MASSACHUSETTS

Compliments

of

W. M. STEELE COMPANY, Inc.

POWER TRANSMISSION EQUIPMENT

WORCESTER
MASSACHUSETTS

Compliments

of

JAMESBURY CORPORATION

BREWER & COMPANY, Inc.

Established at Worcester in 1852

INDUSTRIAL CHEMICALS DIVISION

Acids - Oils
Heavy Chemicals - Starches

41 ARCTIC STREET WORCESTER, MASS.

110 Years of Service

PETROCHEMICAL PRODUCTS

HIGHWAY DE-ICERS

FOUNDRY COKE

CAPROLAN® NYLON FIBER

PACKAGING FILMS

NITROGEN FERTILIZERS

BUILDING MATERIALS

DYES AND PIGMENTS

MELAMINE® PLASTIC

People, plants, products, progress...
that's Allied Chemical, maker of over 3,000 products that benefit industry.

Allied Chemical

BASIC TO AMERICA'S PROGRESS

Divisions: Barrett • Fibers • General Chemical • International • National Aniline • Nitrogen • Plastics • Semet-Solvay • Solvay Process • Union Texas Petroleum •

In Canada: Allied Chemical Canada, Ltd., Montreal

C. V. BIANCHI AND SONS, INC.

CONSULTANTS

Established 1890

Marble - Tile - Slate

Terrazzo - Granite

All Resilient Floorings

428 SHREWSBURY STREET WORCESTER, MASSACHUSETTS

PL 3-1564

A favorite
restaurant
of Tech under-
graduates and
Alumni
for nearly
100 years.

PUTNAM & THURSTON'S RESTAURANT

19-27 MECHANIC STREET *Free Parking*

COMPLIMENTS

OF

A FRIEND

For service and adjustments

your

HERFF JONES

Representative

James Corr

WINDSOR ROAD

SUDBURY, MASSACHUSETTS

HIlltop 3-2715

Official Jewelers — School Rings

Compliments of . . .

CHARLES DOWD BOX CO.

INCORPORATED

SERVICE

manufacturers of

Corrugated Fibre Shipping Containers

WORCESTER 3

MASSACHUSETTS

EDWARD VANTINE

STUDIOS, INC.

Nationally Known College Photographers

HAMILTON

NEW YORK

ESTES & JOHNSTON

ALL FORMS OF INSURANCE

695 MAIN STREET

WORCESTER

MASSACHUSETTS

Telephones

PL 4-7255 — PL 4-7256

INDUSTRIAL SUPPLIERS OF WORCESTER, INC.

Stocking Distributors of

Metal Cutting Tools — Factory Supplies

Power Transmission

212 SUMMER ST. WORCESTER 8, MASS.

RADIO MAINTENANCE SUPPLY COMPANY

WHOLESALE

Radio and Electronics

Hi-Fi Systems

Telephone PL 6-8311

80 THOMAS STREET WORCESTER 8, MASS.

DAIRIMAID

and

TREAT'S ICE CREAM

Made by

SMITH & FYFE, INC.

S. I. HOWARD GLASS COMPANY

Mirror - Plate Glass - Industrial Glass

Window Glass

Dial PL 3-8146

379 SOUTHWEST CUTOFF

HEALD

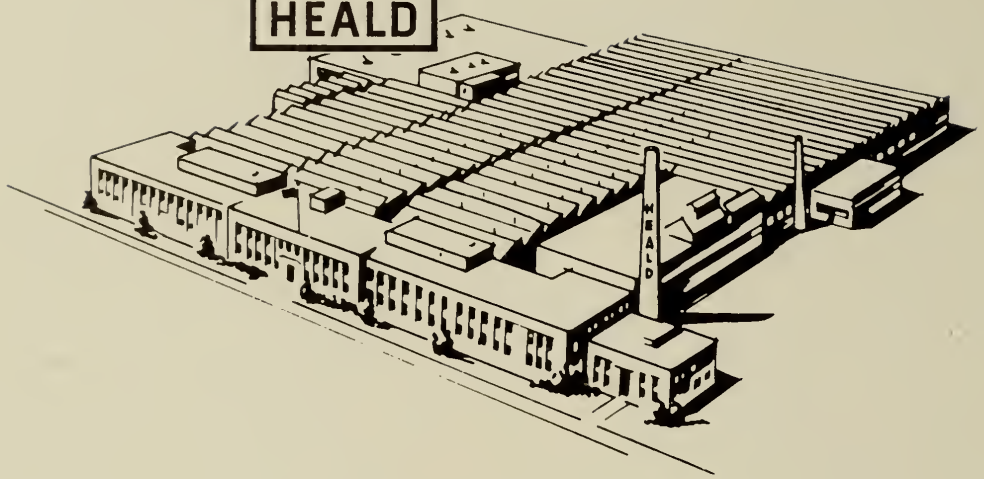

IN THE HEART OF THE COMMONWEALTH

Worcester, known as The Industrial Capitol of New England, boasts a rare combination of industrial and cultural institutions. Five Worcester colleges have contributed substantially of their knowledge, research and personnel to local business, industry and culture. The more than 800 businesses in Worcester have done their part by providing services, consumer goods and jobs to raise the standard of living of Worcester residents to an unheard of high.

The same qualities which have made our city such a success are inherent in The Heald Machine Company. Those qualities are a firm foundation built on oldtime Yankee skill, and a promising future built into a modern plant and facilities as well as the use of the most highly advanced techniques in our research and development programs.

Heald holds to the premise and belief that Worcester will grow in proportion to the growth of its industry.

Every Heald machine reaches far and wide, bringing the name of the City of Worcester to the far corners of the free world on products labeled Heald.

Heald and Worcester have grown together. Heald looks forward to many more mutually beneficial years of growth in the Heart of the Commonwealth.

THE HEALD MACHINE COMPANY

Associate of the Cincinnati Milling Machine Company

WORCESTER, MASSACHUSETTS 01606

Best Wishes
from

AL BURKE

THE 'NEW' BOYNTON

117 HIGHLAND STREET
WORCESTER
MASSACHUSETTS

COOPER'S FLOWERS

COURTESY — QUALITY — SERVICE

133 HIGHLAND STREET

WORCESTER 2, MASSACHUSETTS

GOYETTE'S SERVICE STATION

"AT THE SUNOCO SIGN"

Phone PL 3-9579

102 HIGHLAND STREET WORCESTER, MASS.

IMPERIAL DELICATESSEN SHOPPE

113C HIGHLAND STREET
WORCESTER, MASS.
PL 3-9378

"Food fit for a king"
Grinders, Sandwiches, Breakfast
"Call us for catering"

HARRY DER HAROOTUNIAN

Compliments of

E. L. DAUPHINAIS, INC.

TOP QUALITY — "READY MIXED CONCRETE"

85 two way radio equipped transit mixed trucks

Serving central Massachusetts

Main Office: NORTH GRAFTON

Phones: Worcester PL 7-4502
Grafton VE 9-4475

Congratulations

to the

Class of 1964

CARLSTROM PRESSED METAL COMPANY, INC.

WESTBORO, MASSACHUSETTS

F. W. MADIGAN CO., INC.

General Contractors - Engineers

FRANCIS W. MADIGAN, JR., '53

54 MASON STREET

WORCESTER

MASSACHUSETTS

AIRCRAFT ENGINEERING CORPORATION

Granger Contracting Co., Inc.

GENERAL CONTRACTORS

BUILDING - MAINTENANCE - REPAIRS

306 MAIN STREET

WORCESTER

MASSACHUSETTS

Compliments

of

REX

CHAIN BELT COMPANY

Chainbelt, Inc.

ROLLER CHAIN DIVISION

WORCESTER & SPRINGFIELD

MASSACHUSETTS

Compliments

of

TURNER MOTOR COACH

SERVICE

301 ELM STREET

FITCHBURG, MASSACHUSETTS

CHARTERED BUSSES OUR SPECIALTY

Telephone DI 2-0307

Over a Century of Service in Supplying America's Schools — Thus Serving America's Youth

Milton Bradley offers a quality line of drawing and Art Room Furniture expertly designed and classroom tested.

Matchless Appearance — *Long Service*
Flexible Efficiency — *Greater Economy*
Metal Angle Braces — *Functional Sturdiness*
Safety Locking Device — *Plastic Tops*

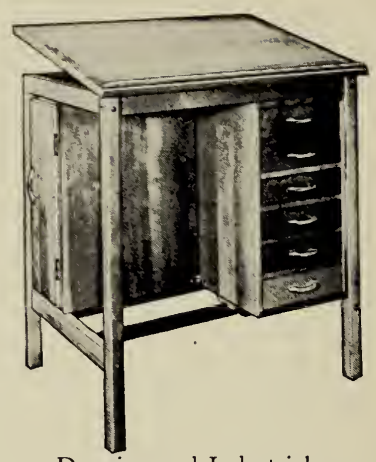

Drawing and Industrial Art Table — No. 9368 LP

MILTON BRADLEY COMPANY

Springfield 2, Massachusetts

NEW YORK • CHICAGO • SAN FRANCISCO

THOREN'S DAIRY

Purveyors to the Dormitory

QUALITY DAIRY PRODUCTS

50 PAKACHOAG STREET
AUBURN
MASSACHUSETTS

Compliments of

CAMPUS BARBER SHOP

"YOUR COLLEGE BARBER SHOP"

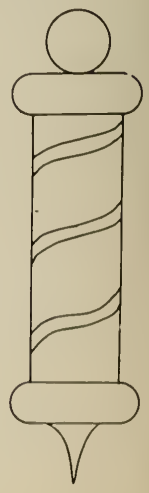

113B HIGHLAND STREET
WORCESTER, MASS.

Proprietor: Paul Dadian

HILL BRONZE ALLOYS COMPANY

Established 1928

•

NON-FERROUS CASTINGS

MATERIALS OF ENGINEERING

•

TAINTER AND GARDNER STREETS

WORCESTER, MASSACHUSETTS

THE PRESMET CORPORATION

SINTERINGS

112 HARDING STREET

WORCESTER 4

MASSACHUSETTS

HARVEY and TRACY, Inc.

CONSULTING ENGINEERS

143 DEWEY STREET

WORCESTER

MASSACHUSETTS

Richard L. Tracey, PE
BS in CE, W.P.I. 1948

Francis S. Harvey, PE
BS in CE, W.P.I. 1937

NATIONAL GLASS WORKS

Two Convenient Locations

119 SHREWSBURY STREET
Dial PL 3-7296

372 PARK AVENUE
Dial PL 3-7209

WORCESTER
MASSACHUSETTS

LUNDQUIST TOOL & MFG.
COMPANY, INC.

- *METAL STAMPINGS*
- *"INDUSTRIAL" BALL BEARINGS*

677 CAMBRIDGE STREET
WORCESTER, MASSACHUSETTS

Compliments

of

WORCESTER TELEGRAM
THE EVENING GAZETTE
SUNDAY TELEGRAM

• •

Radio Station WTAG

Compliments

of

WORCESTER

GAS LIGHT CO.

"GAS, THE KEY TO MODERN LIVING"

Display Room —
30 MECHANIC STREET

Offices —
25 QUINSIGAMOND AVENUE
WORCESTER, MASSACHUSETTS
PL 7-8311

Compliments of

COES KNIFE COMPANY

MACHINE KNIVES and HARDENED STEEL WAYS

72 COES STREET

WORCESTER, MASSACHUSETTS

Compliments

of

HENRY CAMOSSE & SON INC.

HENRY J. CAMOSSE

W.P.I. '53

Do you know . . .

That the **DAIRY QUEEN**

at 408 GROVE STREET

has the best meals for the least money

* * *

Finest banana splits, sundaes and cones

Among the nation's best selling tools are Hanson High Speed Steel Twist Drills and Ace Taps and Dies made in Worcester at the

HENRY L. HANSON COMPANY

C. K. SMITH & CO., INC.

Over 60 Years of Service

HEATING OILS — BURNERS
BOILER UNITS

24 Hour Service

PL 3-1475

500 MAIN STREET WORCESTER, MASS.

JAMES COWAN & SONS, INC.

WHOLESALE MEATS

& PROVISIONS

20 TEMPLE STREET WORCESTER, MASS.

FORGING SATURN'S MIGHTY MUSCLES
When the nation's space prestige rides so completely on a single launch vehicle—as on Saturn V—designers, contractors and the National Aeronautics and Space Administration alike demand near ultimate levels in component reliability. Wyman-Gordon's participation in forging such a variety of airframe, structural, and propulsion parts for the Saturn program is most logical. Here is centered the industry's broadest aerospace forging experience—plus an outstanding concentration of specialized equipment. Moreover, at Wyman-Gordon a uniquely integrated program of materials research and metallurgical/quality control certifies optimum part integrity and guarantees required properties of every component from huge thrust beams to tiny fittings. These Saturn configurations merely suggest the many space forging capabilities of Wyman-Gordon. For assistance on your critical forging problems, contact Manager Marketing Services.
WYMAN
Forgings of Aluminum, Magnesium, Steel, Titanium and
WORCESTER,
HARVEY, ILLINOIS
SALES OFFICES LOS ANGELES, CALIFORNIA
W
G
GORDON
Beryllium, Molybdenum, Columbium and other uncommon materials
MASSACHUSETTS
GRAFTON, MASSACHUSETTS
DAYTON, OHIO
DETROIT, MICHIGAN
AM-8

EDWARD R. MARDEN CORPORATION

Builders and Engineers — Since 1947

280 LINCOLN STREET
ALLSTON, MASSACHUSETTS

General Contractors for the new

CHEMICAL ENGINEERING AND CHEMISTRY BUILDING

BAY STATE ABRASIVE PRODUCTS CO., WESTBORO, MASS., U.S.A.

Manufacturers of all types of Quality Abrasive Products

SUBSIDIARIES

Bay State Abrasive Products Co. (Canada) Ltd., Brantford, Ontario
Felker Manufacturing Company, Torrance, California
Bay State Abrasives S.A., Steinsel, Luxembourg

80" Hot Strip Mill—Great Lakes Steel Corporation, a subsidiary of National Steel Corporation.

3004

The man: John Bjork—former Worcester Polytechnic Institute Professor—now Morgoil Research Engineer ▪ The assignment: Computer analysis of Morgoil bearing design for 80" Hot Strip Mill ▪ The result: Maximum roll stiffness with more than adequate bearing capacity . . . calculated values proven by mill performance. Maximum roll turndown and fast bearing change keep bearing and roll costs to a minimum ▪ Morgoil Bearings . . . a world-known product of Morgan Construction Co., Worcester, Massachusetts.

Engineering objective: bearing design for precision hot strip mill

MORGOIL

MORGAN OF WORCESTER

ROLLING MILLS / MORGOIL BEARINGS / WIRE DRAWING MACHINES / COMBUSTION CONTROL

CENTRAL SUPPLY CO.

Everything in

PLUMBING, HEATING and WATER SUPPLIES

39 WALDO STREET

WORCESTER, MASSACHUSETTS

With Sincere Wishes

from

THE BAKERS

of

TOWN TALK BREAD

DENHOLMS

MEN'S WORLD

. . . in a choice location, thought out for your convenience.

Come directly into it from Main Street, without having to set foot in another department.

You'll like it!

Compliments

of

YOUR NEIGHBORHOOD

WAITE'S STORE

119 HIGHLAND STREET

COMPLIMENTS

OF

THE CAPITOL THEATRE

A. L. PURINTON & COMPANY

VICTOR J. DANIELS, *Proprietor*

LOCKSMITHS - SAFE EXPERTS

100 MECHANIC STREET
WORCESTER, MASSACHUSETTS
754-1004

Compliments

of the

RODNEY HUNT MACHINE COMPANY

Established Since 1840

- *WATER CONTROL EQUIPMENT*
- *TEXTILE MACHINERY*
- *INDUSTRIAL ROLLS*
- *PROCESS EQUIPMENT*

122 MILL STREET

ORANGE, MASSACHUSETTS, U.S.A.

Commonwealth Stationers, Inc.

ARTHUR PALLEY JULIUS PALLEY

90 GROVE STREET • WORCESTER 5, MASSACHUSETTS

TELEPHONE 755-3177

Office Supplies, Furniture and Machines
Drafting Equipment — Printing

Compliments
of

I. B. M.
CORPORATION

WORCESTER, MASSACHUSETTS

M&E

METCALF & EDDY | ENGINEERS

Statler Building, Boston
2500 El Camino Real, Palo Alto
60 East 42nd St., New York

EDWARDS
PAINT & PAPER CORP.
3 KELLEY SQUARE WORCESTER 4. MASS.

TELEPHONE PL 7-7441

IMPERIAL WALLPAPER — COLORIZER PAINTS

COMPLIMENTS

OF

THE FRIENDLY ICE CREAM SHOP

101 HIGHLAND STREET WORCESTER, MASSACHUSETTS

FRANK SULLIVAN CO.

PLUMBING - HEATING CONTRACTORS

AND ENGINEERS

COmmonwealth 6-4224-5-6

23 MINER STREET

BOSTON 15, MASSACHUSETTS

FRANCIS J. SULLIVAN

President

BEST WISHES

ABDOW SCRAP IRON CO.

18 CANTERBURY STREET

WORCESTER

MASSACHUSETTS

G. T. Abdow, '53

W. J. SHANNON TRUCKING CO.

RIGGERS

Specialist in Plant Relocation

60 Years of Serving Worcester Industry

129 SUMMER STREET

WORCESTER

MASSACHUSETTS

Phone PL 6-8389

MARVIN RICHMOND
Commercial Photographer

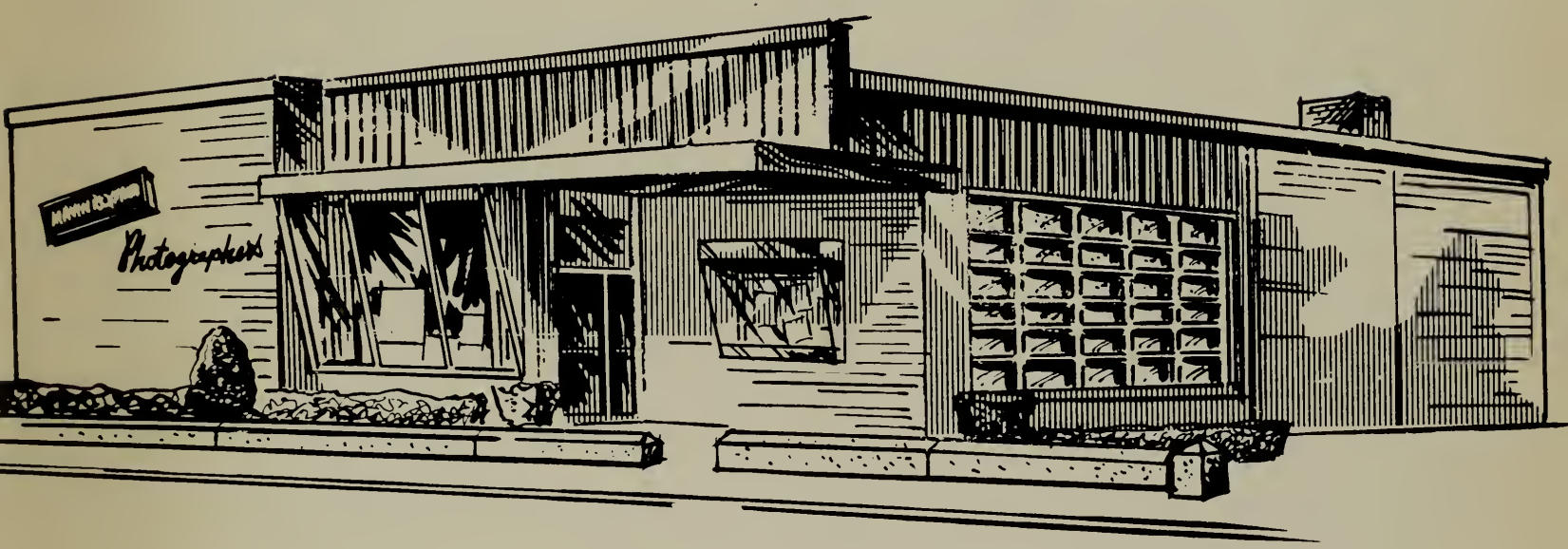

10 HARVARD STREET • WORCESTER, MASSACHUSETTS
TELEPHONE PLeasant 2-1921

Gateway to better Yearbooks

T. O'Toole & Sons, one of the first printers in the nation to produce yearbooks by offset, bring to you progressive ideas tempered by experience and a reputation for painstaking workmanship. Personal service to advise you on:

- Yearbook Production
- Themes
- Layout
- Use of Color
- Fitting Copy
- Line Drawings
- Advertising
- Proof Reading
- Photography
- Production
- Personal Service At All Times

t. o'toole & sons builds a new plant to aid you

t. o'toole & sons, inc.

Main Office and Factory
Keeler Avenue, South Norwalk, Connecticut

Tel. TEmple 8-4761 - 62 - 63
Tel. New York City MElrose 5-4112